



TWIN CREEKS HOTEL DEVELOPMENT, LUDDENHAM NSW

LANDSCAPE DEVELOPMENT APPLICATION

AUGUST. 2017, REV C

tony owen ptncs

place
design
group.

CONTENTS

The Site + Local Context	003	Indicative Planting Schedule 2 - Clubhouse, Car park and Surrounds	022
Design Statement	004	Indicative Planting Schedule 3 - Hotel Rooftop Terraces	023
Landscape Master Plan 1:400 @A1	005	Precedent Images and Materials Palette	024
Landscape Analysis - Areas of Deep Soil 1:400 @A1	006	Play Equipment Schedule	025
Precinct Plan - Hotel Pool and Oriental Garden 1:300 @A1	007		
Precinct Plan - Club House and Car Park 1:300 @A1	008		
Precinct Plan - Rooftop Terrace Gardens 1:300 @A1	009		
Section A - Pro Shop Entrance and Outdoor Kitchen 1:100 @A1	010		
Section A (Cont.) - Formal Lawn Area/ Terraced Dinning 1:100 @A1	011		
Section A (Cont.) - Pool and Outdoor Dinning Areas 1:100 @A1	012		
Section B - Pool and Outdoor Dinning Areas 1:100 @A1	013		
Section B (Cont.) - Pool and Outdoor Dinning Areas/ Resort Spas 1:100 @A1	014		
Section C - Clubhouse and Car Park 1:100 @A1	015		
Section C (Cont.) - Clubhouse 1:100 @A1	016		
Section D - Clubhouse 1:100 @A1	017		
Section D (Cont.) - Clubhouse and Car Park 1:100 @A1	018		
Sections E, F, G - Oriental Garden, Hotel Spa & Hotel Entry 1:50 @A1	019		
Section H - Hotel Pool and Ceremonial Lawn 1:50 @A1	020		
Indicative Planting Schedule 1 - Hotel and Surrounds	021		

SITE CONTEXT

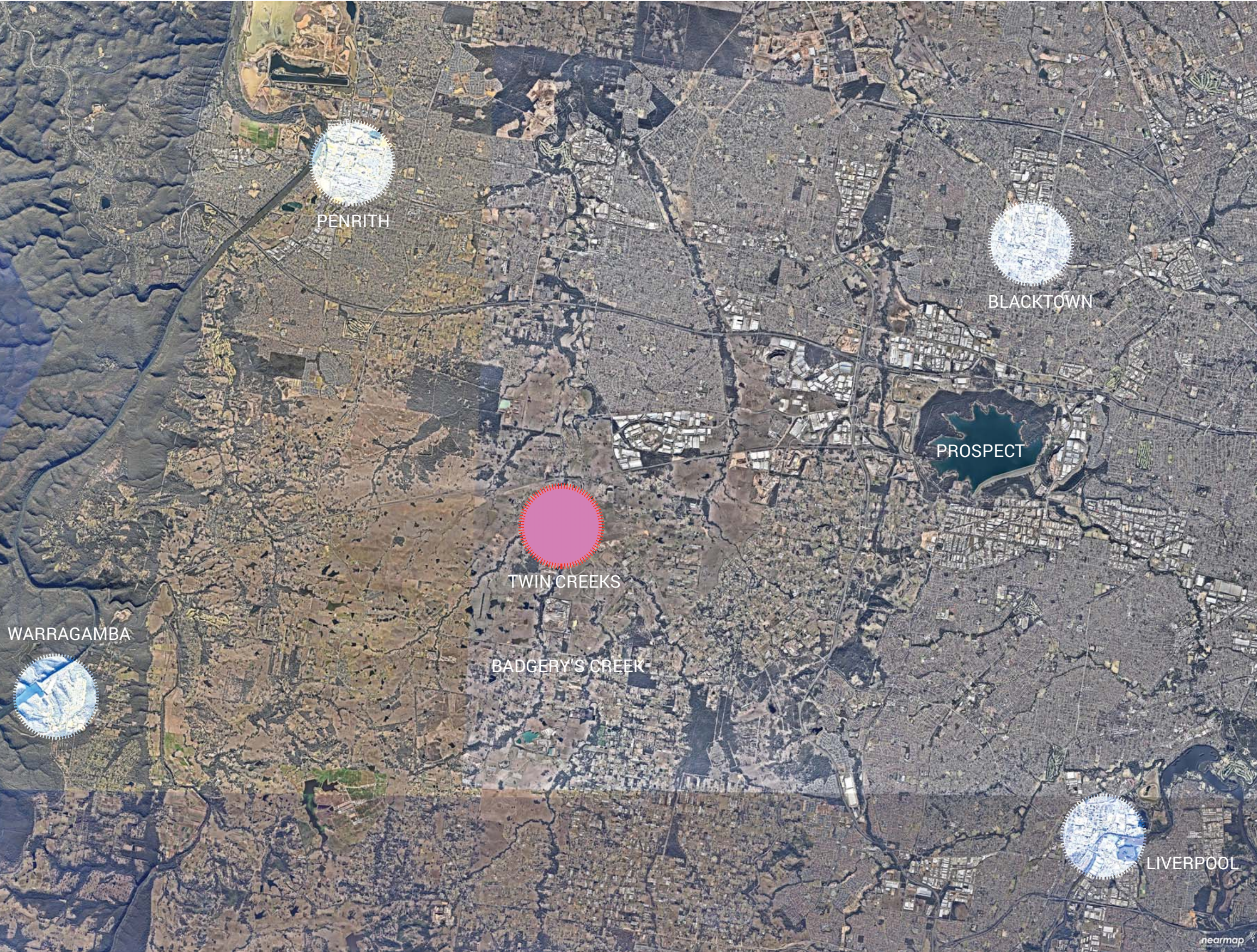

Nearmap Site Context within Western Sydney



Nearmap Plan of the Site, Luddenham, NSW

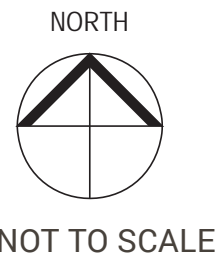

INTRODUCTION

EXISTING ENVIRONMENT

For the purpose of this Development Application the site has been divided up into 2 distinct landscape character zones or precincts. These precincts consists of the hotel and the club house. Each of these precincts corresponds with the different types of development and usage proposed on the site. Several areas in both precincts directly interface with the golf course and have been identified as being important within the current landscape character landscape of the site, and as such, are also identified within these precincts and will be drawn upon to strengthen the design intent where appropriate.

LANDSCAPE PRECINCTS

1. HOTEL

When viewing the hotel from Twin Creeks Drive there are two garden spaces located to the south of the basement car park egress ramp. Located within the south east corner of the hotel is the hotel's spa treatment area. The external spa garden is for guest use and consists of two plunge pools, seating pods and a natural stone cascade water feature. The spa garden is contained behind a stone clad wall that provides acoustic relief from Twin Creeks Drive. A combination of small trees and bamboo is used to provide both visual and solar relief. To the north of the spa garden is a garden break out space for the gymnasium patrons. The garden contains a combination of turf areas, a sunning deck and mounded planter beds. A palisade fence along with hedge planting and trees are proposed to provide solar relief to the users as well as visual interest to the hotel from Twin Creeks Drive.

In association with the swimming pool and the proposed Kids Club, is the inclusion of the proposed splash pad play area. This wet play area will consist of a series of water jets and pop jets for active and inclusive play. The splash pad area can be used by both supervised children from the Kids Club and by unsupervised children who also access the pool facilities.

Roof Terraces – As the hotel rises from level four, the end floor plates also start to recede exposing a series of large external terraces for the use of the end suites. The terraces area generous and thus allows for the inclusion of a series of raised planters. The planters are used to delineate the private spaces, partially screen plant rooms and provide the potential for a cascading green edge to the western facing terraces.

2. CLUB HOUSE / PRO SHOP

Club House Terraces – The western racing or golf course side of the club house is defined by a series of tiered terraces utilised for outdoor dining and socialising. The terraces are framed by colourful planting beds using a mix of exotic and native species. As a large electronic score board is proposed to be located in the golf course to the north west trees are not proposed in the north west corner of the club house. A simple lawn area is proposed to the west of the terraces as a special event area to display sponsor vehicles or products.

Pro Shop – The Pro shop and golf course practice green is located to the north of the club house. The primary function of this area is to provide a coordinated 72 cart staging area for tournaments and event golf days. The cart path links the 1st tee and the 18th green with the pro shop and golf cart storage areas. The golf cart staging bays a proposed to be a permeable pavement to allow for water ingress and provide a softer interface with the golf course. An outdoor kitchen is proposed as an extension to the pro shop for catering to special event days. Two raised water features are proposed within key locations in order to provide visual interests and as a point of difference to most golf courses in the Sydney area. The pro shop and golf cart staging area is defined by a sequence of on grade planting beds that contain a mix of native grasses and flowering plants to provide a seamless transition between the existing golf course character plantings and the proposed more exotic species of the development.

Entry and drop off areas – The club house entry is predominately designed as a pedestrian scaled forecourt or plaza. Dominated by three distinct drop off zones, pedestrian circulation and way finding is a key design driver. The club and bus drop off zones provide clear and direct access into the internal facilities and externally to the pro shop and cart staging area. The drop of zone for the function hall is benefited by the inclusion of a small forecourt that also connects to the hotel. Three trees outside the large building awning will stand as sentinels at the front of the club house. Planted islands also help to define the drop off bays while adding some more visual amenity to the club house frontage.

3. CLUB HOUSE CAR PARK

The existing rectilinear car park arrangement has been completely redesigned to provide the club house with a more grand and organic appearance from the street. The band of concentric circles and subtle level changes leading up to the club house provides the opportunity for the car park to be more than just a functional space. The drop off bay located on Twin Creeks Drive provides a grand entry experience. The view from the street will include a large cascade water feature supported by a back drop of low stone clad retaining walls and formal gardens containing low clipped hedge plantings. The stairs leading up to the on grade car parking bays are framed with landmarks trees such as *Agathis robusta* which are brought through from the existing club house planting scheme. The eastern car parking bays are covers with a trellis structure covered with wisteria or other climbers providing strength to the formal nature of the water feature entry experience. Either side of the formal entry is several rows of both evergreen and deciduous specimen trees providing strong entry markers to the development. The main vehicle circulation path to the club house is supported by low retaining walls that form a radial planter suitable for small deciduous trees for accent colour and solar access in winter. The stone cladding to the car parks external walls will chosen to match the stone proposed for external use on the hotel blade walls.

place

design

group.

LANDSCAPE ARCHITECT

PLACE Design Group Pty Ltd
49 Reservoir Street, Surry Hills
NSW 2010 Australia
T +61 2 9290 3300
F +61 2 9262 6108
www.placedesigngroup.com

LEAD ARCHITECT

Tony Owen Partners
Level 2, 12 Queen Street,
Chippendale NSW 2008 Australia
T +61 2 9698 2900
F +61 2 9699 3018

STRUCTURAL ENGINEER

CIVIL ENGINEER

ELECTRICAL ENGINEER

ACCESSIBILITY CONSULTANT

SURVEYOR

BCA CONSULTANT

Rev

Date

Description

Checked

Auth.

01

02.09.2016

DRAFT DA

JP

PK

A

09.09.2016

ISSUE FOR DA

JP

PK

B

01.08.2017

DRAFT REVISED DA

JP

PK

C

03.08.2017

ISSUE FOR DA

PK

PK

Project

TWIN CREEK HOTEL
Development

Drawing Title

Landscape Design Statement

Drawing No.

LAND-DA-004

Revision

C

Proj. Land Arch

Design

Drawn

PK

PK/SH

PK/JP/DH

Job No.

Date

Scale

2515016

August 2017

Do not scale drawings. Verify all dimensions on site. Notify architect of all discrepancies

CLIENT

Twin Creeks Golf & Country Club
2-8 Twin Creeks Drive
Luddenham NSW 2745
T + 9670 8888

Twin Creeks

golf & country club

LANDSCAPE MASTER PLAN



LEGEND

- 1 Proposed Kids Club building & children's playground
- 2 Drainage easement and proposed vegetation screening to adjacent residential properties
- 3 Proposed mounded mass planting to provide ground plane level change and visual interest
- 4 Proposed hotel swimming pool beach area and lounges
- 5 Splash pad & water jet play area
- 6 Proposed raised water feature with mounding to rear at path intersections
- 7 Proposed swimming pool with varying depths between 1.2m and 1.8m and semi tropical planting to edge gardens
- 8 Circular pool deck for outdoor dining area
- 9 Restaurant kiosk / bar
- 10 Proposed covered outdoor dining area
- 11 Proposed resort spa external treatment area & plunge pools
- 12 Proposed hotel gymnasium front garden & path
- 13 Proposed main hotel entrance/ pickup and drop off with water feature & hotel signage
- 14 Proposed ceremony or wedding lawn area
- 15 Proposed trees within garden with accent colour species
- 16 Proposed display lawn area for special event days
- 17 Proposed club house outdoor dining terraces
- 18 Proposed raised water feature with cascade and central planter
- 19 Proposed pro shop entrance and outdoor kitchen area
- 20 Golf cart path down to level 1 basement and pro shop
- 21 Golf cart path and cart staging area
- 22 Club house bus pickup/ drop off area
- 23 Club house function center pickup/ drop off area
- 24 Pro shop and golf pickup/ drop off area
- 25 Proposed on grade car parking areas
- 26 Proposed over flow bus pickup/ drop off area. Main street entry statement with cascade and water jet water feature
- 27 Proposed basement car park entry / exit (Truck Only)
- 28 Proposed basement car park entry/ exit
- 29 Proposed native mix planting interface with the existing golf course
- 30 Retain existing planting to median strip. Make good where necessary.
- 31 Proposed new median island with low level planting.



LANDSCAPE ARCHITECT
PLACE Design Group Pty Ltd
49 Reservoir Street, Surry Hills
NSW 2010 Australia
T +61 2 9290 3300
F +61 2 9262 6108
www.placedesigngroup.com

LEAD ARCHITECT
Tony Owen Partners
Level 2, 12 Queen Street,
Chippendale NSW 2008 Australia
T +61 2 9698 2900
F +61 2 9699 3018

STRUCTURAL ENGINEER
ACCESSIBILITY CONSULTANT
CIVIL ENGINEER
SURVEYOR
ELECTRICAL ENGINEER
BCA CONSULTANT

Rev	Date	Description	Checked	Auth.
01	02.09.2016	DRAFT DA	JP	PK
A	09.09.2016	ISSUE FOR DA	JP	PK
B	01.08.2017	DRAFT REVISED DA	JP	PK
C	03.08.2017	ISSUE FOR DA	PK	PK

Rev	Date	Description	Checked	Auth.

Project
TWIN CREEK HOTEL Development
Drawing Title
Landscape Master Plan
Drawing No.
LAND-DA-005

Revision
C

Proj.	Land Arch	Design	Drawn
PK	PK/SH	PK/JP/DH	
Job No.	Date	Scale	
2515016	August 2017	1:400 @ A1	
SCALE 1:400 @ A1			
0 4 8 16 20M			
Do not scale drawings. Verify all dimensions on site. Notify architect of all discrepancies			

CLIENT
Twin Creeks Golf & Country Club
2-8 Twin Creeks Drive
Luddenham NSW 2745
T + 9670 8888
Twin Creeks
golf & country club

LANDSCAPE ANALYSIS - AREAS OF DEEP SOIL

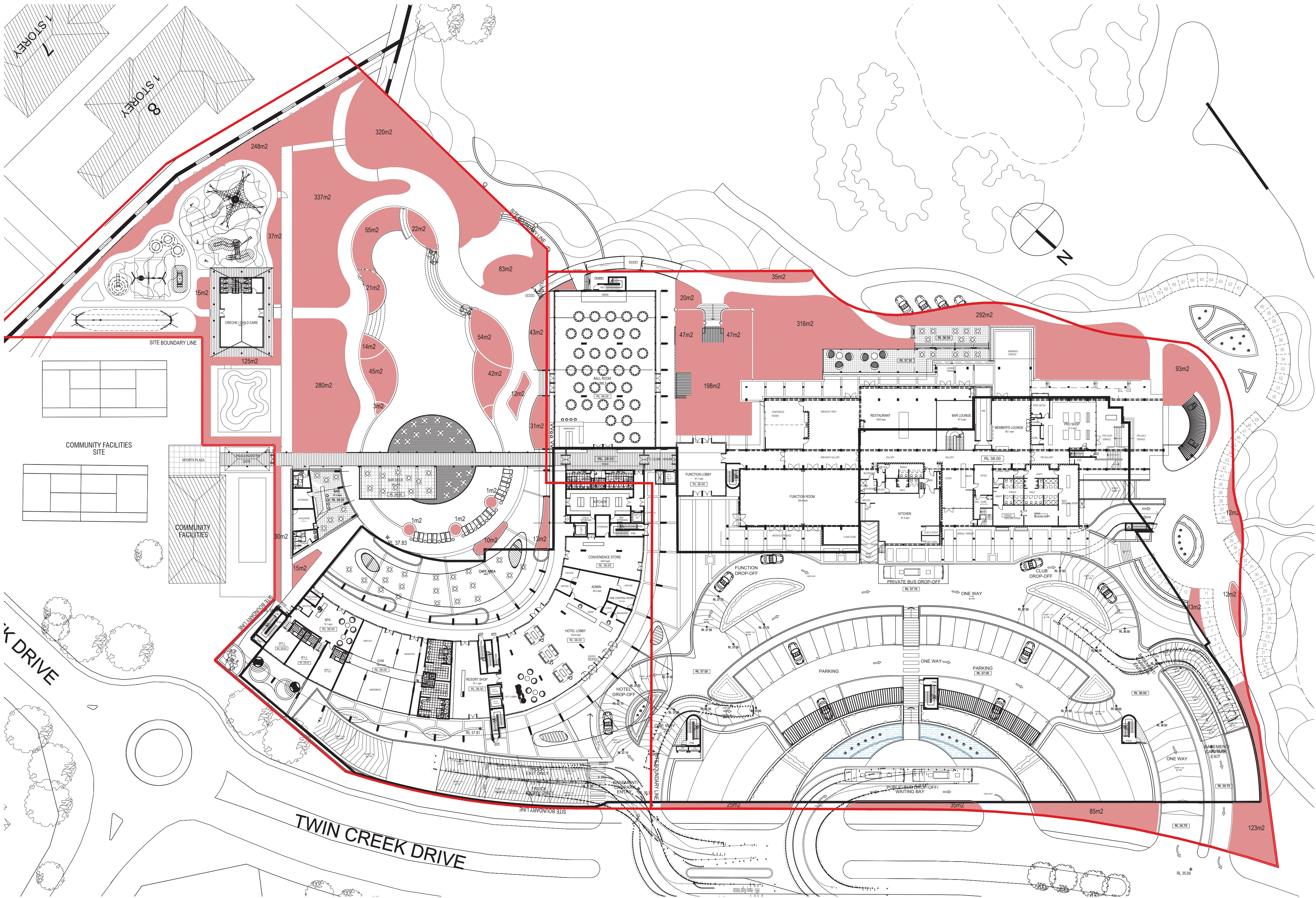

LEGEND

- Development Deep Soil Zones - 5290m2
- Deep Soil Planting Requirements - 15%
- Site Area = 21005m2
- Deep Soil Target = 3151m2
- Property Boundary



LANDSCAPE ARCHITECT
PLACE Design Group Pty Ltd
49 Reservoir Street, Surry Hills
NSW 2010 Australia
T +61 2 9290 3300
F +61 2 9262 6108
www.placedesigngroup.com

LEAD ARCHITECT
Tony Owen Partners
Level 2, 12 Queen Street,
Chippendale NSW 2008 Australia
T +61 2 9698 2900
F +61 2 9699 3018

STRUCTURAL ENGINEER
ACCESSIBILITY CONSULTANT
CIVIL ENGINEER
SURVEYOR
ELECTRICAL ENGINEER
BCA CONSULTANT

Rev	Date	Description	Checked	Auth.
01	02.09.2016	DRAFT DA	JP	PK
A	09.09.2016	ISSUE FOR DA	JP	PK
B	01.08.2017	DRAFT REVISED DA	JP	PK
C	03.08.2017	ISSUE FOR DA	PK	PK

Rev	Date	Description	Checked	Auth.

Project
TWIN CREEK HOTEL
Development
Drawing Title
Landscape Deep Soil Plan
Drawing No.
LAND-DA-006

Revision
C

Proj.	Land Arch	Design	Drawn
PK	PK/SH	PK/JP/DH	
Job No.	Date	Scale	
2515016	August 2017	1:400 @ A1	
SCALE 1:400 @ A1			
Do not scale drawings. Verify all dimensions on site. Notify architect of all discrepancies			

CLIENT
Twin Creeks Golf & Country Club
2-8 Twin Creeks Drive
Luddenham NSW 2745
T + 9670 8888
Twin Creeks
golf & country club

PRECINCT PLAN: HOTEL, POOL & KIDS CLUB



LEGEND

- 1 Possible access point to Community Facilities
- 2a Proposed 2-5 yrs old children's playground with swing, slide, trampoline & climbing element over rubber soft fall
- 2b Proposed 5-12 yrs old children's playground with swing, trampoline & large climbing structure over rubber soft fall
- 2c Flying Fox play equipment over pine bark mulch soft fall
- 2d Children's splash pad water play area with pop up jets - (accessible to general hotel guests)
- 3 Coloured concrete pedestrian & cycle path for children's trikes
- 4 Drainage easement, playground acoustic fence and proposed screen planting along the residential property boundary
- 5 Drainage easement, maintenance access path and proposed screen planting along the residential property boundary
- 6 Proposed mounded mass planting area with large & small trees
- 7 Proposed specimen tree
- 8 Proposed poolside daybed areas
- 9 Proposed pool beach area
- 10 Proposed garden day bed area
- 11 Proposed ceremonial / wedding lawn with formal stone steps, walls and balustrade
- 12 Proposed water feature at access path to golf course and club house
- 13 Proposed steps into the swimming pool
- 14 Proposed access / egress to Kids Club building & Playground area
- 15 Proposed pool side daybed areas in turf
- 16 Circular deck outdoor dining area overlooking the pool
- 17 Proposed bamboo plantings to screen pool from banquet hall
- 18 Proposed raised planters to outdoor dining area with shade tolerant species under canopy
- 19 Proposed covered outdoor dining area
- 20 Proposed external spa area with natural rock cascade water feature
- 21 Proposed external spa area with outdoor seating pods and plunge pools
- 22 Proposed hotel gymnasium front garden & path
- 23 Proposed native mix mass planting to golf course interface
- 24 Proposed formal stone clad walls, stairs and balustrade to the wedding lawn area
- 25 Proposed wedding lawn area
- 26 Proposed wedding lawn area pergola structure with climbers
- 27 Proposed club house entry plaza with granite paver's & function center entrance
- 28 Proposed club house entrance and pickup/ drop off area
- 29 Proposed hotel entrance and pickup/ drop off area with over head canopy, water feature and hotel signage wall
- 30 Proposed on grade parking area
- 31 Screening hedges to playground/water play area

PRECINCT PLAN: CLUB HOUSE & CAR PARK

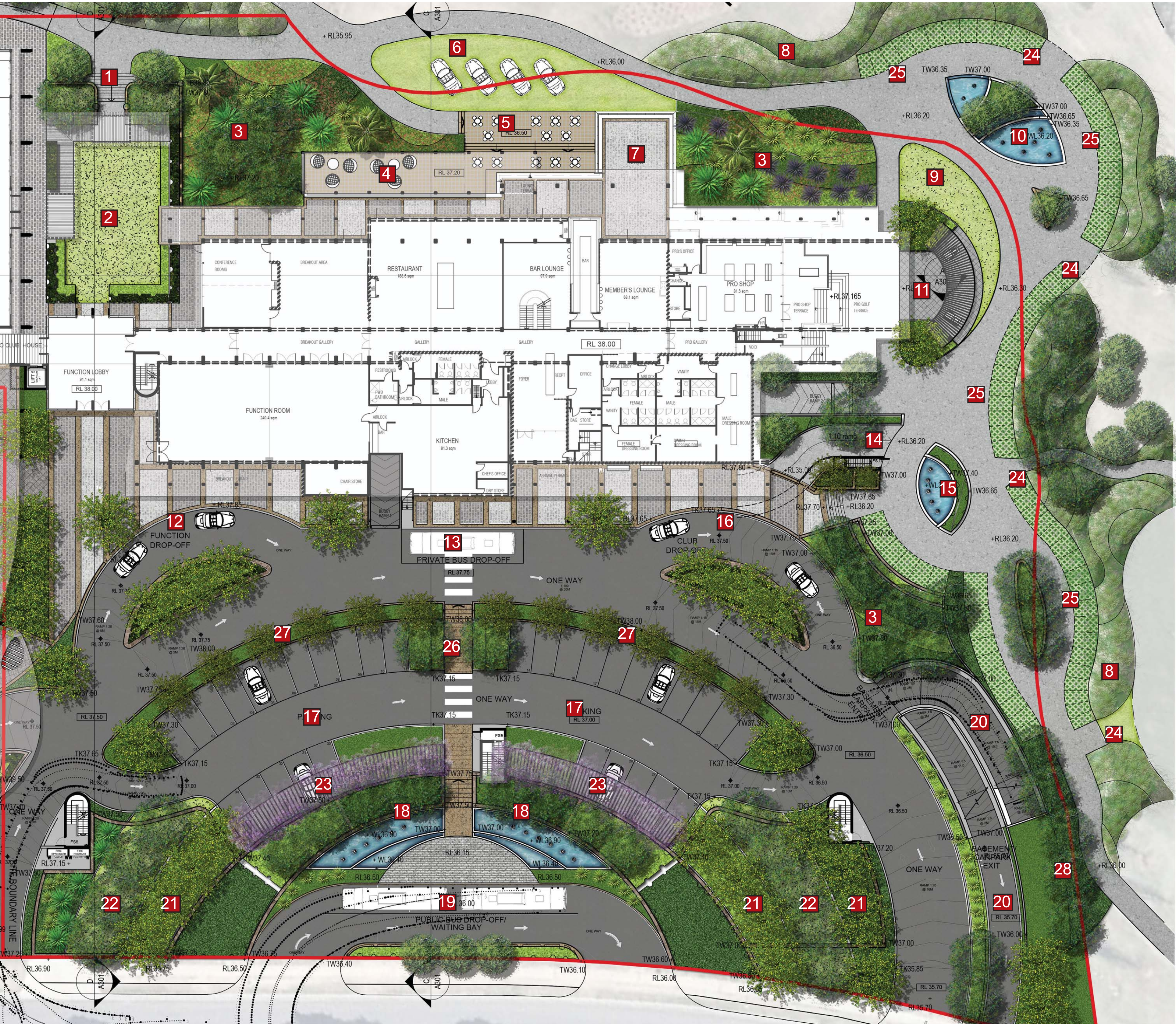

LEGEND

- 1 Proposed formal stone clad walls, stairs and balustrade to the wedding lawn area
- 2 Proposed wedding lawn area
- 3 Proposed formal planting area with colour accent plants and hedges
- 4 Proposed upper outdoor lounge and dining area
- 5 Proposed lower outdoor lounge and dining area
- 6 Proposed display lawn area for special event days
- 7 Existing club house outdoor terrace
- 8 Proposed native mix planting interface with the existing golf course
- 9 Proposed pro shop function lawn area linked with outdoor kitchen
- 10 Proposed raised water feature with cascade and central planter
- 11 Proposed pro shop outdoor kitchen area with weatherproof pergola structure
- 12 Proposed club house / function center pick up / drop off area
- 13 Proposed club house private bus pick up / drop off area
- 14 Proposed golf cart entrance / egress from basement parking
- 15 Proposed smaller pro shop area entry water feature
- 16 Proposed pro shop & golf course drop off area
- 17 Proposed on grade parking area
- 18 Main entrance formal hedge planting with landmark trees and large cascade water feature
- 19 Proposed public bus drop off and pick up bay
- 20 Proposed basement car parking entry & egress
- 21 Proposed line of deciduous specimen trees
- 22 Proposed line of evergreen trees
- 23 Proposed car park pergola structure with wisteria vine growing over
- 24 Proposed golf cart entrances to golf course
- 25 Golf cart path and cart staging area
- 26 Landmark trees to frame entry path
- 27 Row of small deciduous trees within stone clad retaining walls to frame car park
- 28 Row of evergreen trees to basement entry

Rev	Date	Description	Checked	Auth.
01	02.09.2016	DRAFT DA	JP	PK
A	09.09.2016	ISSUE FOR DA	JP	PK
B	01.08.2017	DRAFT REVISED DA	JP	PK
C	03.08.2017	ISSUE FOR DA	PK	PK

Rev	Date	Description	Checked	Auth.

PRECINCT PLAN: ROOFTOP TERRACE GARDENS

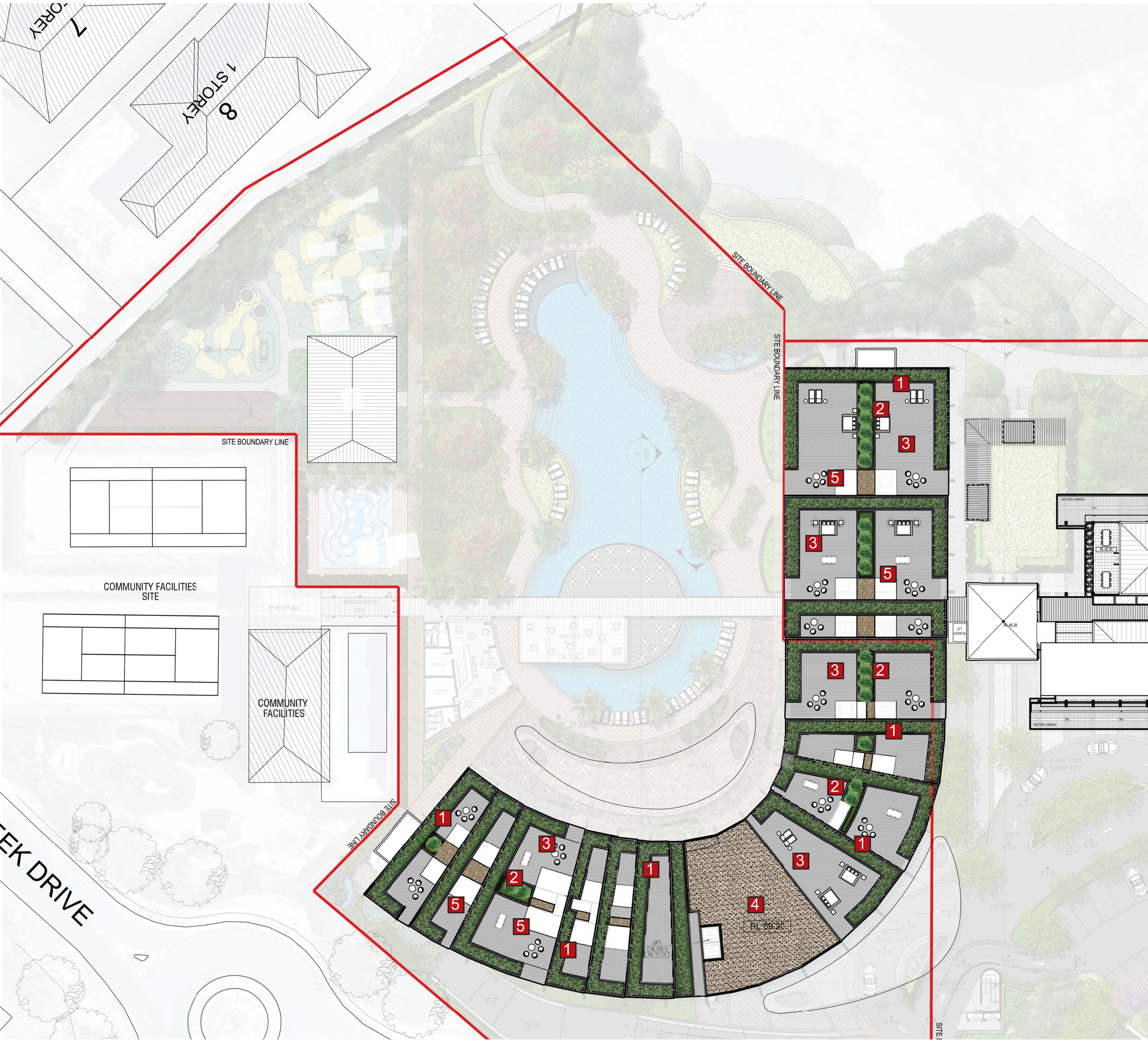

LEGEND

- 1 Proposed raised planters with low height shrubs and ground covers
- 2 Proposed raised planters with taller shrubs and under story planting
- 3 Proposed vitrious tile paving to all balcony levels
- 4 Proposed plant/mech/service areas with gravel to roof
- 5 Proposed plant/mech/service areas with a visual screen

place
design
group.

LANDSCAPE ARCHITECT
PLACE Design Group Pty Ltd
49 Reservoir Street, Surry Hills
NSW 2010 Australia
T +61 2 9290 3300
F +61 2 9262 6108
www.placedesigngroup.com

LEAD ARCHITECT
Tony Owen Partners
Level 2, 12 Queen Street,
Chippendale NSW 2008 Australia
T +61 2 9698 2900
F +61 2 9699 3018

STRUCTURAL ENGINEER
CIVIL ENGINEER
ELECTRICAL ENGINEER
ACCESSIBILITY CONSULTANT
SURVEYOR
BCA CONSULTANT

Rev	Date	Description	Checked	Auth.
01	02.09.2016	DRAFT DA	JP	PK
A	09.09.2016	ISSUE FOR DA	JP	PK
B	01.08.2017	DRAFT REVISED DA	JP	PK
C	03.08.2017	ISSUE FOR DA	PK	PK

Rev	Date	Description	Checked	Auth.

Project
TWIN CREEK HOTEL
Development
Drawing Title
Rooftop Terrace Gardens
Drawing No.
LAND-DA-009

Revision
C

Proj.	Land Arch	Design	Drawn
PK	PK/SH	PK/JP/DH	
Job No.	Date	Scale	
2515016	August 2017	1:300 @ A1	
SCALE 1:300 @ A1			
Do not scale drawings. Verify all dimensions on site. Notify architect of all discrepancies			

CLIENT
Twin Creeks Golf & Country Club
2-8 Twin Creeks Drive
Luddenham NSW 2745
T + 9670 8888
Twin Creeks
golf & country club

SECTIONS

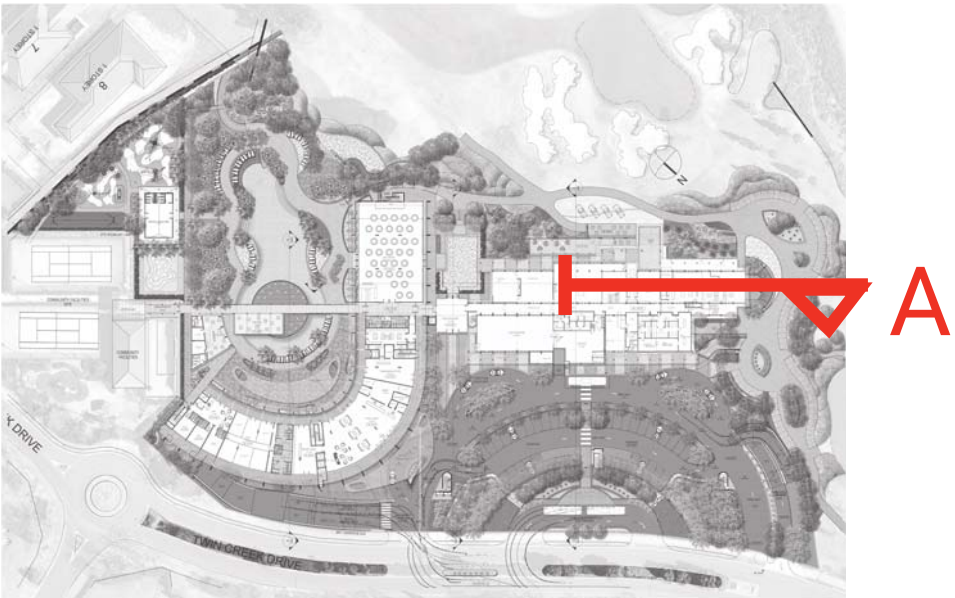

SECTION A - PRO SHOP ENTRANCE/ OUTDOOR KITCHEN AREA

SECTIONS

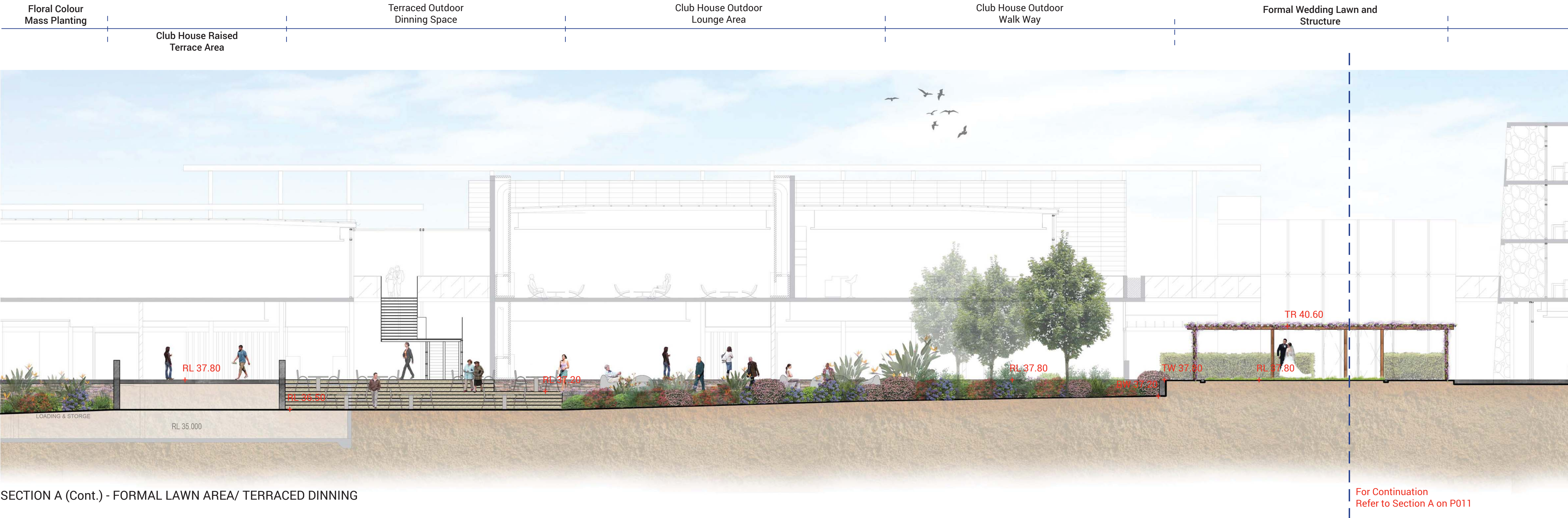
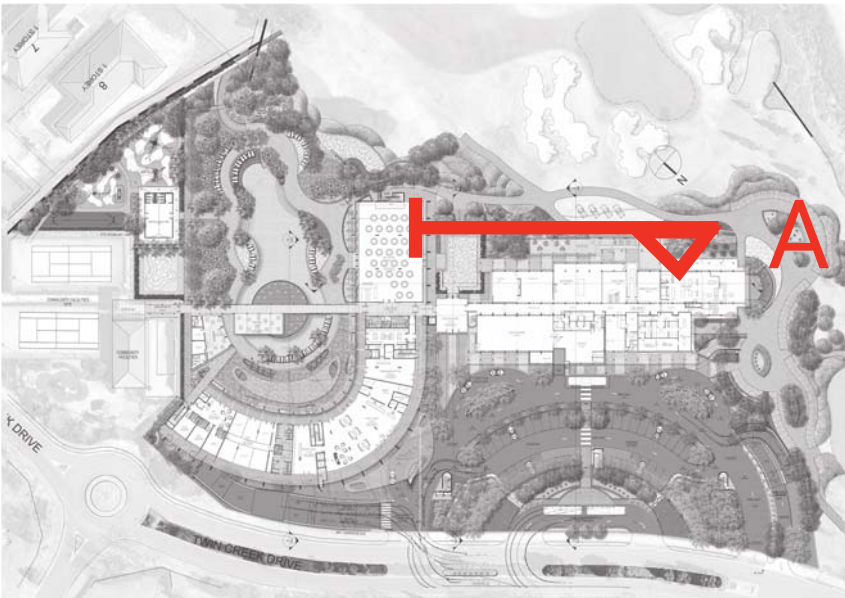

SECTION A (Cont.) - FORMAL LAWN AREA/ TERRACED DINNING



LANDSCAPE ARCHITECT

PLACE Design Group Pty Ltd
49 Reservoir Street, Surry Hills
NSW 2010 Australia
T +61 2 9290 3300
F +61 2 9262 6108
www.placedesigngroup.com

LEAD ARCHITECT

Tony Owen Partners
Level 2, 12 Queen Street,
Chippendale NSW 2008 Australia
T +61 2 9698 2900
F +61 2 9699 3018

STRUCTURAL ENGINEER

CIVIL ENGINEER

ELECTRICAL ENGINEER

ACCESSIBILITY CONSULTANT

SURVEYOR

BCA CONSULTANT

Rev	Date	Description	Checked	Auth.
01	02.09.2016	DRAFT DA	JP	PK
A	09.09.2016	ISSUE FOR DA	JP	PK
B	01.08.2017	DRAFT REVISED DA	JP	PK
C	03.08.2017	ISSUE FOR DA	PK	PK

Rev	Date	Description	Checked	Auth.

Project

TWIN CREEK HOTEL
Development

Drawing Title

Section A (Cont.)

Drawing No.

LAND-DA-011

Revision

C

Proj.	Land Arch	Design	Drawn
PK	PK/SH	PK/JP/DH	
Job No.	Date	Scale	
2515016	August 2017	1:100 @ A1	
SCALE 1:100 @ A1			
Do not scale drawings. Verify all dimensions on site. Notify architect of all discrepancies			

CLIENT

Twin Creeks Golf & Country Club
2-8 Twin Creeks Drive
Luddenham NSW 2745
T + 9670 8888

Twin Creeks
golf & country club

SECTIONS

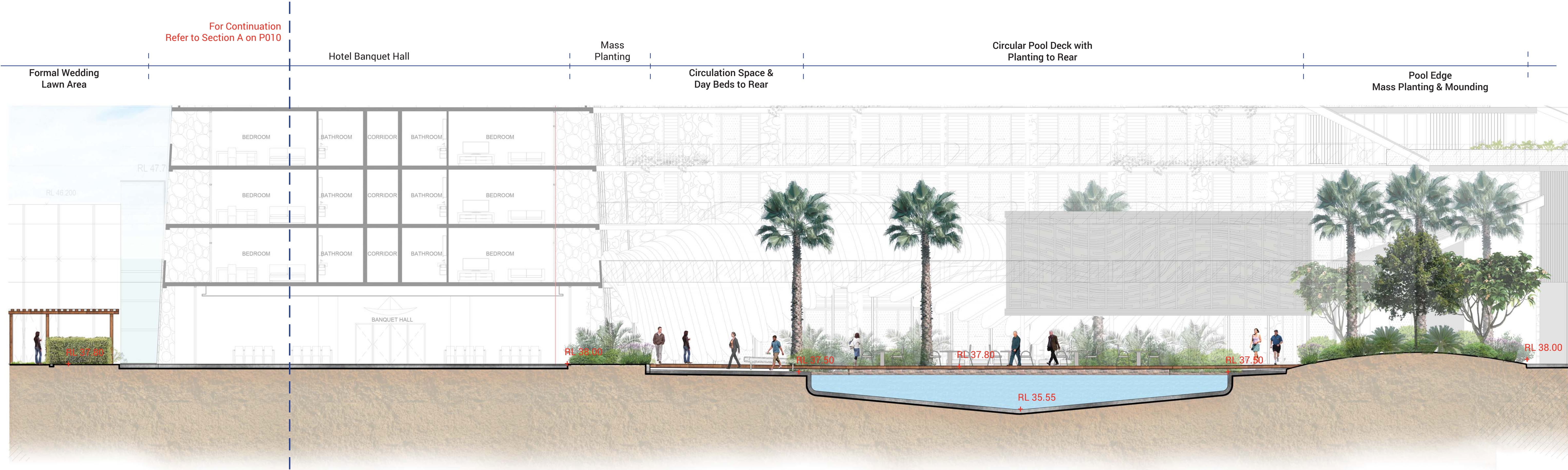
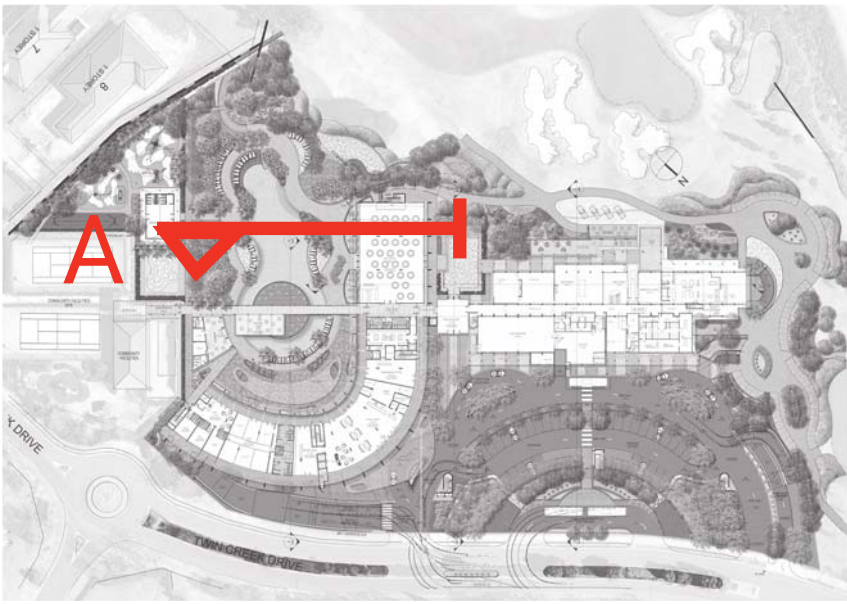

SECTION A (Cont.) - POOL & OUTDOOR DINNING AREAS



LANDSCAPE ARCHITECT

PLACE Design Group Pty Ltd
49 Reservoir Street, Surry Hills
NSW 2010 Australia
T +61 2 9290 3300
F +61 2 9262 6108
www.placedesigngroup.com

LEAD ARCHITECT

Tony Owen Partners
Level 2, 12 Queen Street,
Chippendale NSW 2008 Australia
T +61 2 9698 2900
F +61 2 9699 3018

STRUCTURAL ENGINEER

ACCESSIBILITY CONSULTANT

CIVIL ENGINEER

SURVEYOR

ELECTRICAL ENGINEER

BCA CONSULTANT

Rev	Date	Description	Checked	Auth.
01	02.09.2016	DRAFT DA	JP	PK
A	09.09.2016	ISSUE FOR DA	JP	PK
B	01.08.2017	DRAFT REVISED DA	JP	PK
C	03.08.2017	ISSUE FOR DA	PK	PK

Rev	Date	Description	Checked	Auth.

Project

TWIN CREEK HOTEL
Development

Drawing Title

Section A (Cont.)

Drawing No.

LAND-DA-012

Revision

C

Proj. Land Arch Design Drawn

PK PK/SH PK/JP/DH

Job No. Date Scale

2515016 August 2017 1:100 @ A1

SCALE 1:100 @ A1

Do not scale drawings. Verify all dimensions on site. Notify architect of all discrepancies

CLIENT

Twin Creeks Golf & Country Club
2-8 Twin Creeks Drive
Luddenham NSW 2745
T + 9670 8888

Twin Creeks
golf & country club

SECTIONS

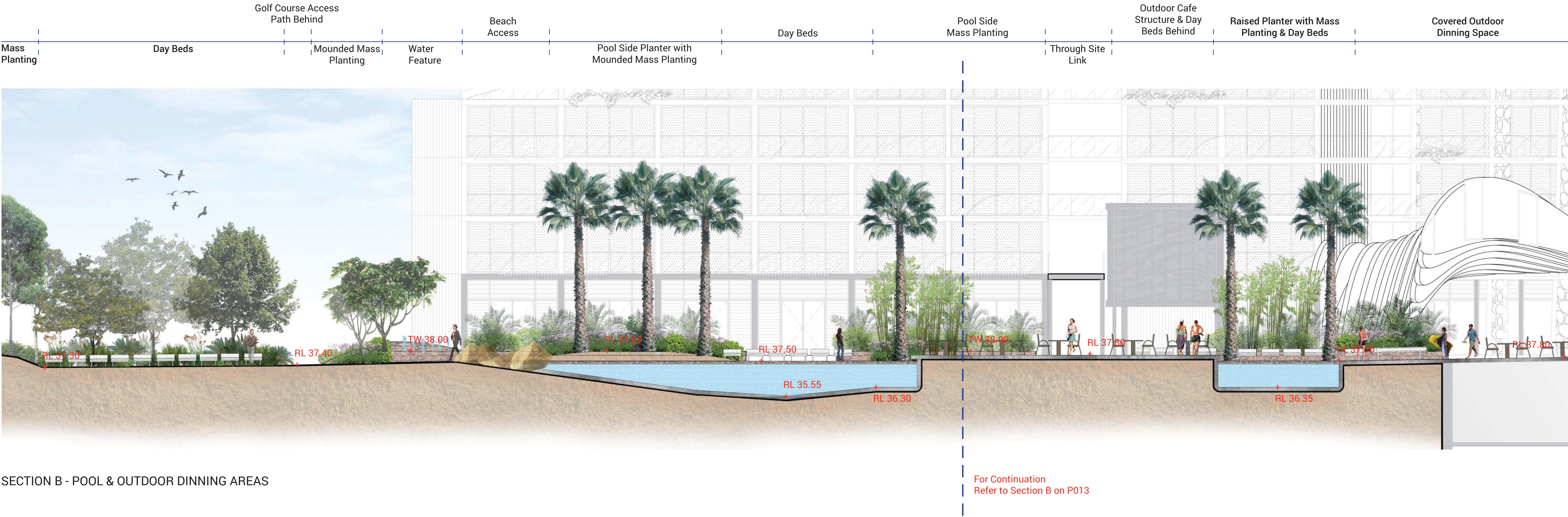
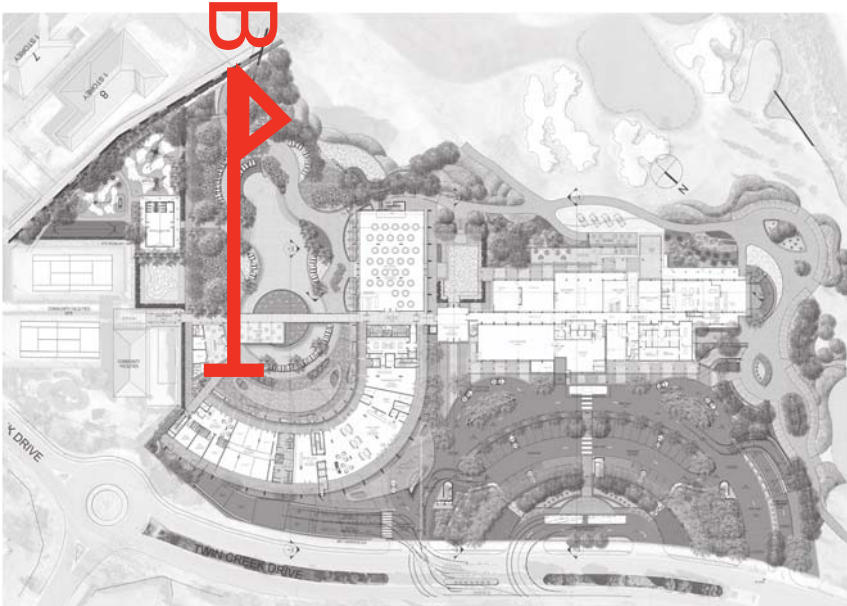

SECTION B - POOL & OUTDOOR DINNING AREAS

SECTIONS

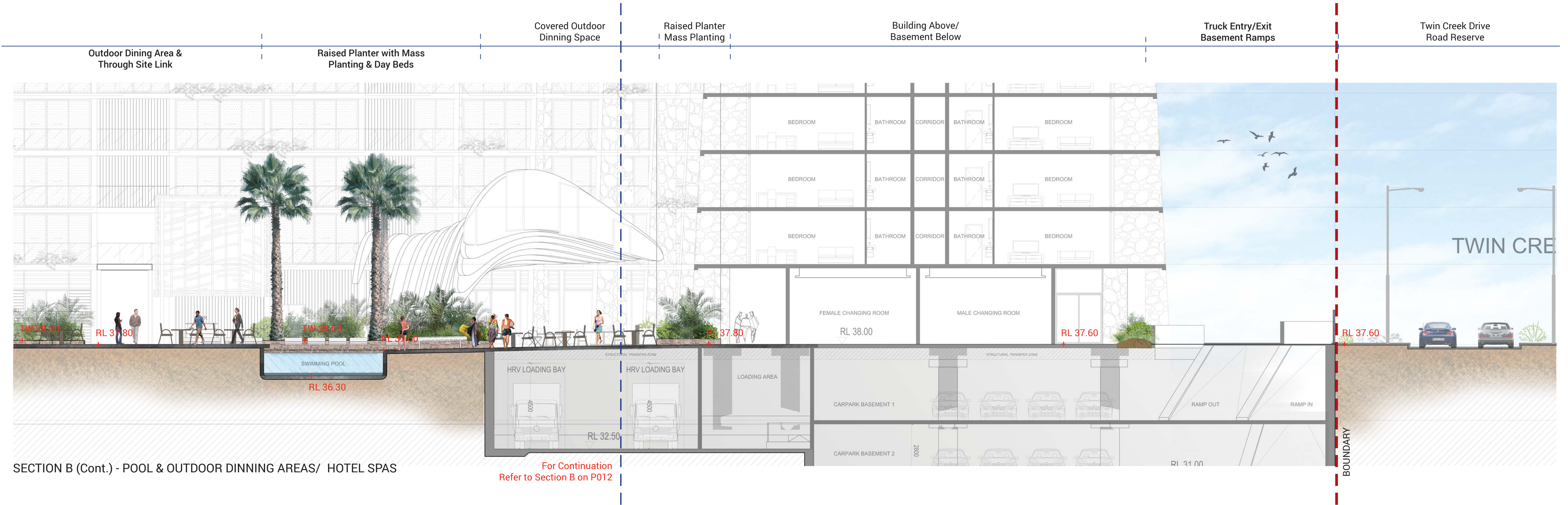
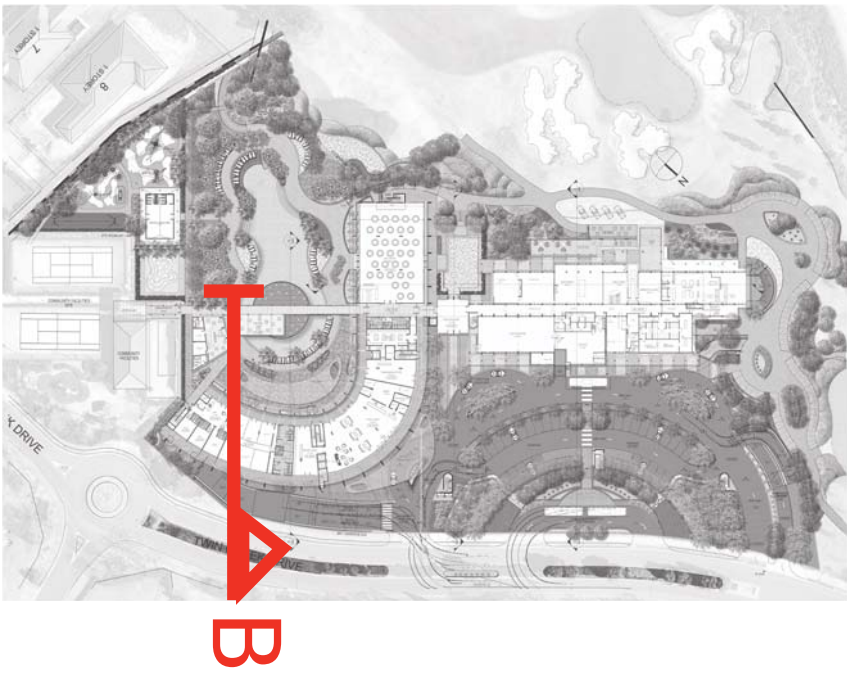

SECTIONS

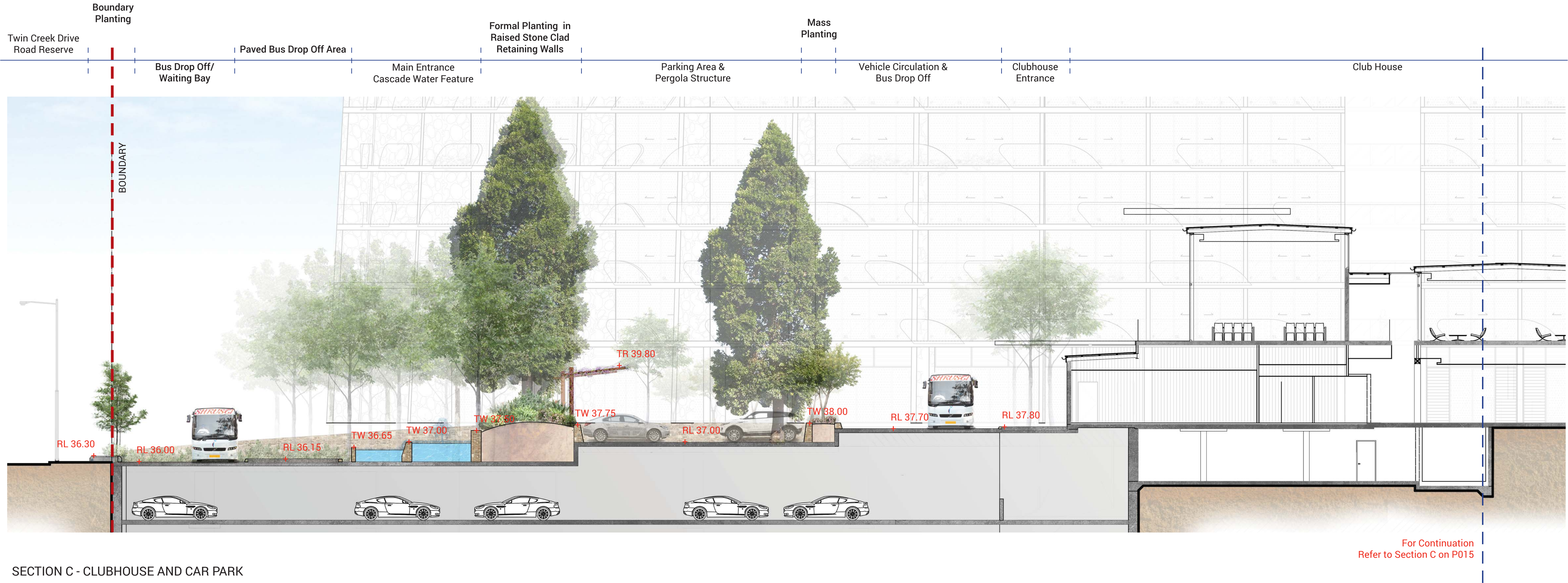
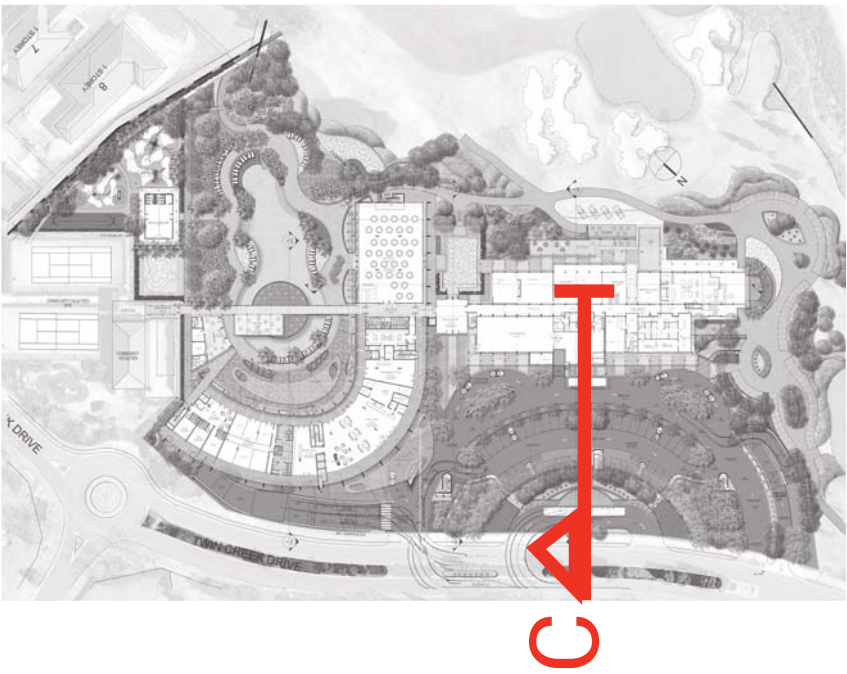

SECTION C - CLUBHOUSE AND CAR PARK



LANDSCAPE ARCHITECT
PLACE Design Group Pty Ltd
49 Reservoir Street, Surry Hills
NSW 2010 Australia
T +61 2 9290 3300
F +61 2 9262 6108
www.placedesigngroup.com

LEAD ARCHITECT
Tony Owen Partners
Level 2, 12 Queen Street,
Chippendale NSW 2008 Australia
T +61 2 9698 2900
F +61 2 9699 3018

STRUCTURAL ENGINEER
ACCESSIBILITY CONSULTANT
CIVIL ENGINEER
SURVEYOR
ELECTRICAL ENGINEER
BCA CONSULTANT

Rev	Date	Description	Checked	Auth.
01	02.09.2016	DRAFT DA	JP	PK
A	09.09.2016	ISSUE FOR DA	JP	PK
B	01.08.2017	DRAFT REVISED DA	JP	PK
C	03.08.2017	ISSUE FOR DA	PK	PK

Rev	Date	Description	Checked	Auth.

Project
TWIN CREEK HOTEL
Development
Drawing Title
Section C
Drawing No.
LAND-DA-015

Revision
C

Proj. Land Arch Design Drawn
PK PK/SH PK/JP/DH
Job No. Date Scale
2515016 August 2017 1:100 @ A1
SCALE 1:100 @ A1
Do not scale drawings. Verify all dimensions on site. Notify architect of all discrepancies

CLIENT
Twin Creeks Golf & Country Club
2-8 Twin Creeks Drive
Luddenham NSW 2745
T + 9670 8888
Twin Creeks
golf & country club

SECTIONS

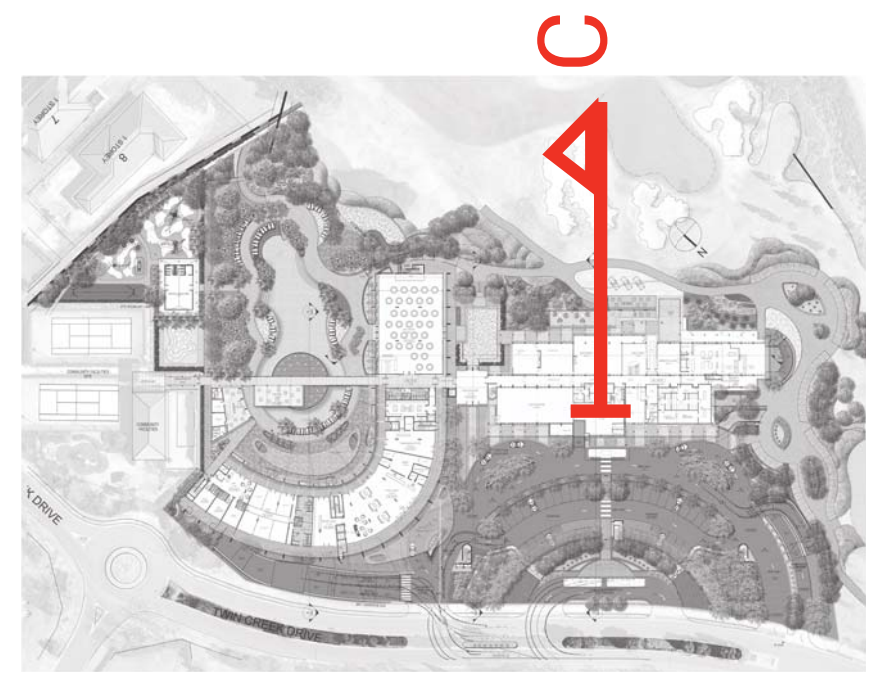

For Continuation
Refer to Section C on P014

Lounge Terrace | Outdoor Dining Space | Steps Down to Lawn Area | Function Lawn Area | Pathway | Golf Course



SECTION C (Cont.) - CLUBHOUSE

place
design
group.

LANDSCAPE ARCHITECT

PLACE Design Group Pty Ltd
49 Reservoir Street, Surry Hills
NSW 2010 Australia
T +61 2 9290 3300
F +61 2 9262 6108
www.placedesigngroup.com

LEAD ARCHITECT

Tony Owen Partners
Level 2, 12 Queen Street,
Chippendale NSW 2008 Australia
T +61 2 9698 2900
F +61 2 9699 3018

STRUCTURAL ENGINEER	ACCESSIBILITY CONSULTANT
CIVIL ENGINEER	SURVEYOR
ELECTRICAL ENGINEER	BCA CONSULTANT

Rev	Date	Description	Checked	Auth
01	02.09.2016	DRAFT DA	JP	PK
A	09.09.2016	ISSUE FOR DA	JP	PK
B	01.08.2017	DRAFT REVISED DA	JP	PK
C	03.08.2017	ISSUE FOR DA	PK	PK

Rev	Date	Description	Checked	Auth

Project
TWIN CREEK HOTEL
Development
Drawing Title
Section C (Cont.)
Drawing No.
LAND-DA-016

Revision
C

Proj. Land Arch	Design	Drawn
PK	PK/SH	PK/JP/DH
Job No.	Date	Scale
2515016	August 2017	1:100 @ A1

0 1 2 3 4 5M
SCALE 1:100 @ A1
Do not scale drawings. Verify all dimensions on site. Notify architect of all discrepancies

CLIENT
Twin Creeks Golf & Country Club
2-8 Twin Creeks Drive
Luddenham NSW 2745

T + 9670 8888



Twin Creeks
golf & country club

SECTIONS

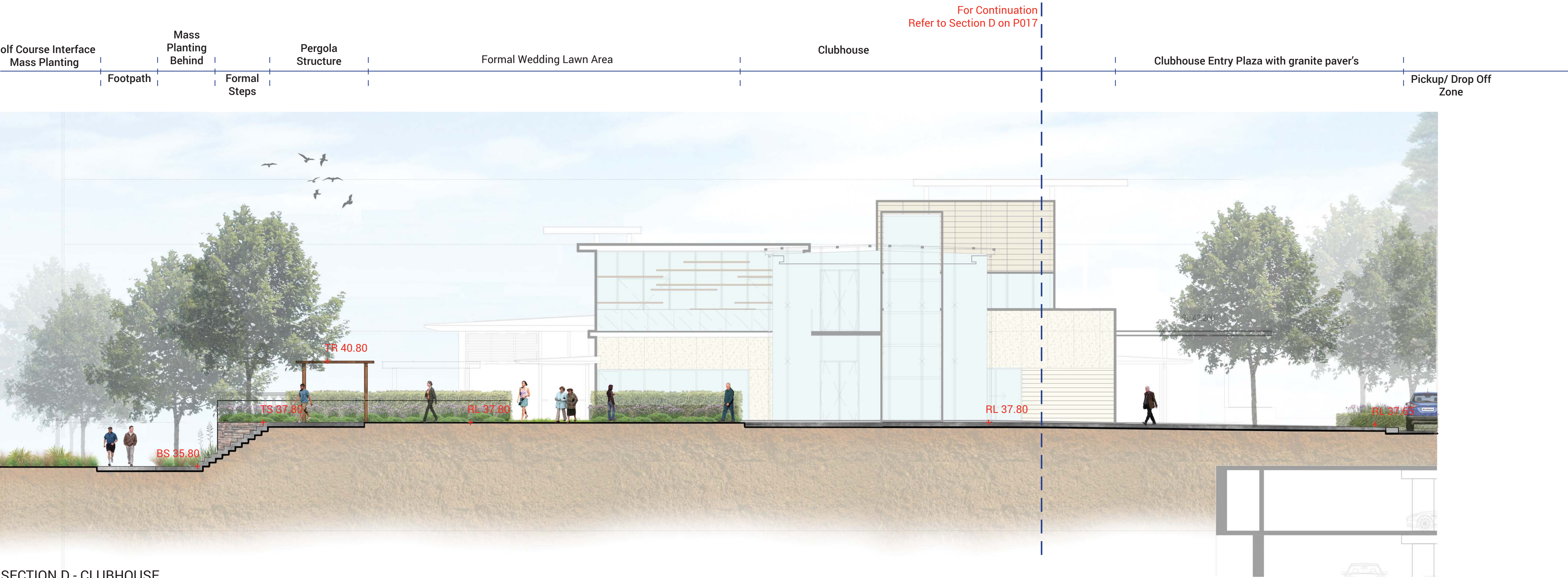
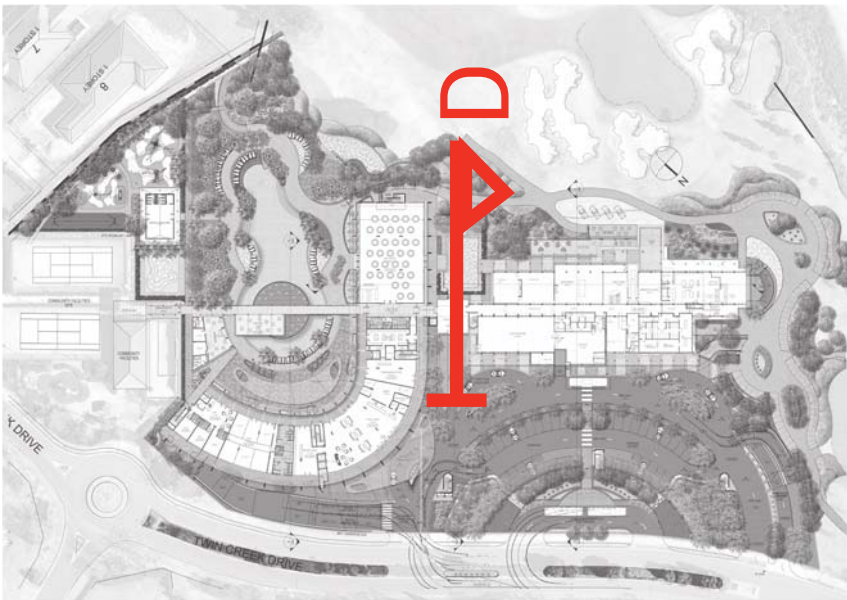

SECTION D - CLUBHOUSE



LANDSCAPE ARCHITECT
PLACE Design Group Pty Ltd
49 Reservoir Street, Surry Hills
NSW 2010 Australia
T +61 2 9290 3300
F +61 2 9262 6108
www.placedesigngroup.com

LEAD ARCHITECT
Tony Owen Partners
Level 2, 12 Queen Street,
Chippendale NSW 2008 Australia
T +61 2 9698 2900
F +61 2 9699 3018

STRUCTURAL ENGINEER
CIVIL ENGINEER
ELECTRICAL ENGINEER
ACCESSIBILITY CONSULTANT
SURVEYOR
BCA CONSULTANT

Rev	Date	Description	Checked	Auth.
01	02.09.2016	DRAFT DA	JP	PK
A	09.09.2016	ISSUE FOR DA	JP	PK
B	01.08.2017	DRAFT REVISED DA	JP	PK
C	03.08.2017	ISSUE FOR DA	PK	PK

Rev	Date	Description	Checked	Auth.

Project
TWIN CREEK HOTEL
Development
Drawing Title
Section D
Drawing No.
LAND-DA-017

Revision
C

Proj.	Land Arch	Design	Drawn
PK	PK/SH	PK/JP/DH	
Job No.	Date	Scale	
2515016	August 2017	1:100 @ A1	
SCALE 1:100 @ A1			
Do not scale drawings. Verify all dimensions on site. Notify architect of all discrepancies			

CLIENT
Twin Creeks Golf & Country Club
2-8 Twin Creeks Drive
Luddenham NSW 2745
T + 9670 8888
Twin Creeks
golf & country club

SECTIONS

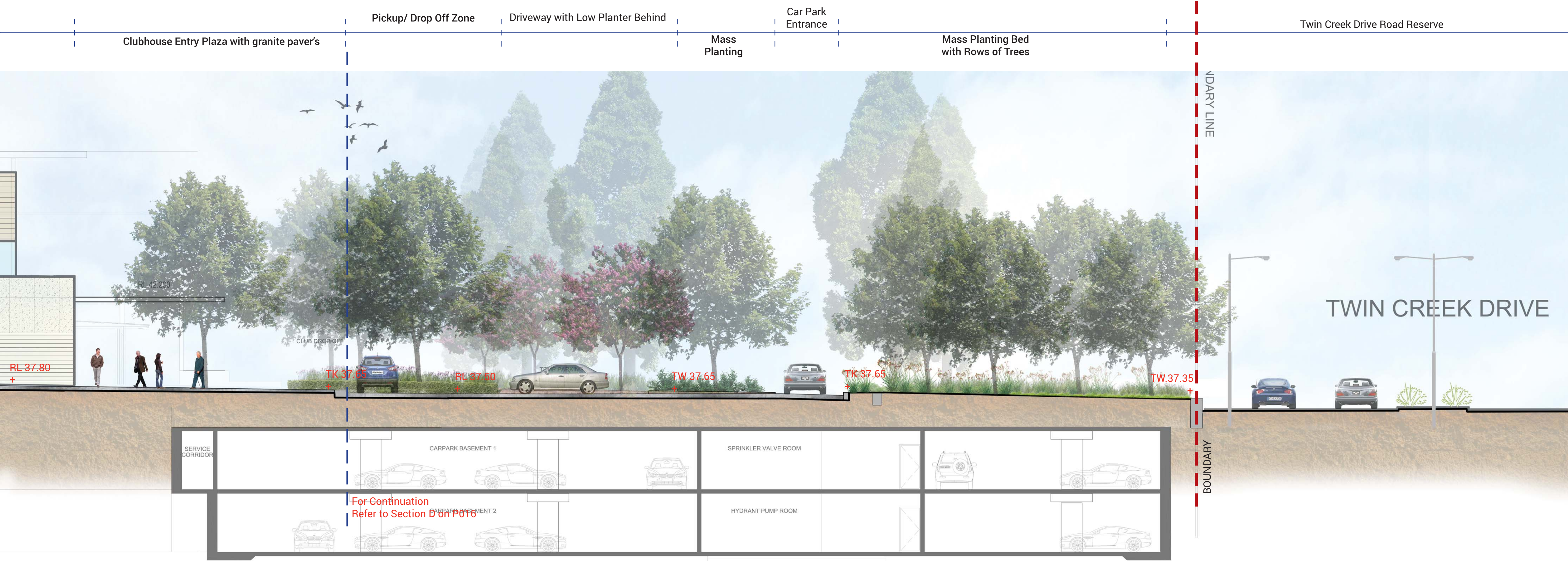
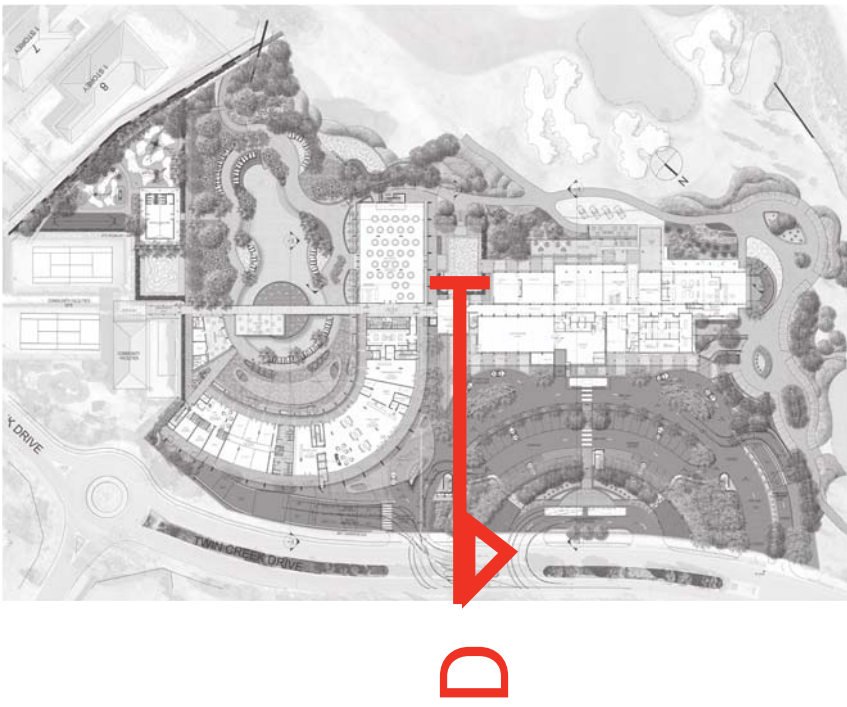

SECTION D (Cont.) - CLUBHOUSE & CAR PARK



LANDSCAPE ARCHITECT
PLACE Design Group Pty Ltd
49 Reservoir Street, Surry Hills
NSW 2010 Australia
T +61 2 9290 3300
F +61 2 9262 6108
www.placedesigngroup.com

LEAD ARCHITECT
Tony Owen Partners
Level 2, 12 Queen Street,
Chippendale NSW 2008 Australia
T +61 2 9698 2900
F +61 2 9699 3018

STRUCTURAL ENGINEER
ACCESSIBILITY CONSULTANT
CIVIL ENGINEER
SURVEYOR
ELECTRICAL ENGINEER
BCA CONSULTANT

Rev	Date	Description	Checked	Auth.
01	02.09.2016	DRAFT DA	JP	PK
A	09.09.2016	ISSUE FOR DA	JP	PK
B	01.08.2017	DRAFT REVISED DA	JP	PK
C	03.08.2017	ISSUE FOR DA	PK	PK

Rev	Date	Description	Checked	Auth.

Project
TWIN CREEK HOTEL
Development
Drawing Title
Section D (Cont.)
Drawing No.
LAND-DA-018

Revision
C

Proj.	Land Arch	Design	Drawn
PK	PK/SH	PK/JP/DH	
Job No.	Date	Scale	
2515016	August 2017	1:100 @ A1	
SCALE 1:100 @ A1			
Do not scale drawings. Verify all dimensions on site. Notify architect of all discrepancies			

CLIENT
Twin Creeks Golf & Country Club
2-8 Twin Creeks Drive
Luddenham NSW 2745
T + 9670 8888
Twin Creeks
golf & country club

SECTIONS

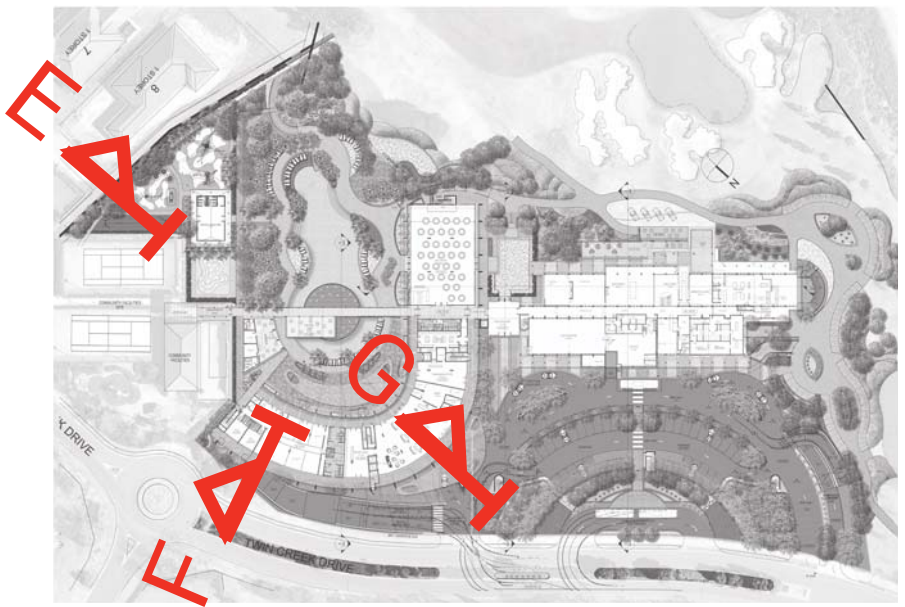
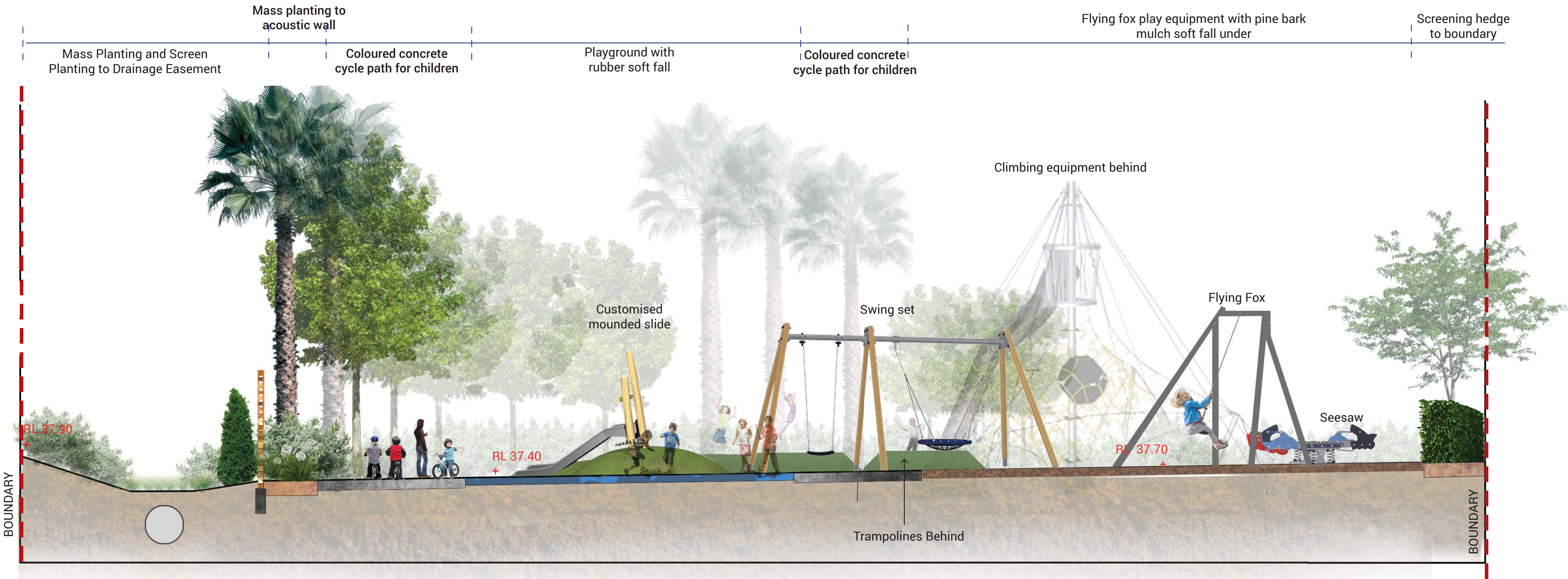

SECTION E - KIDS CLUB PLAYGROUND

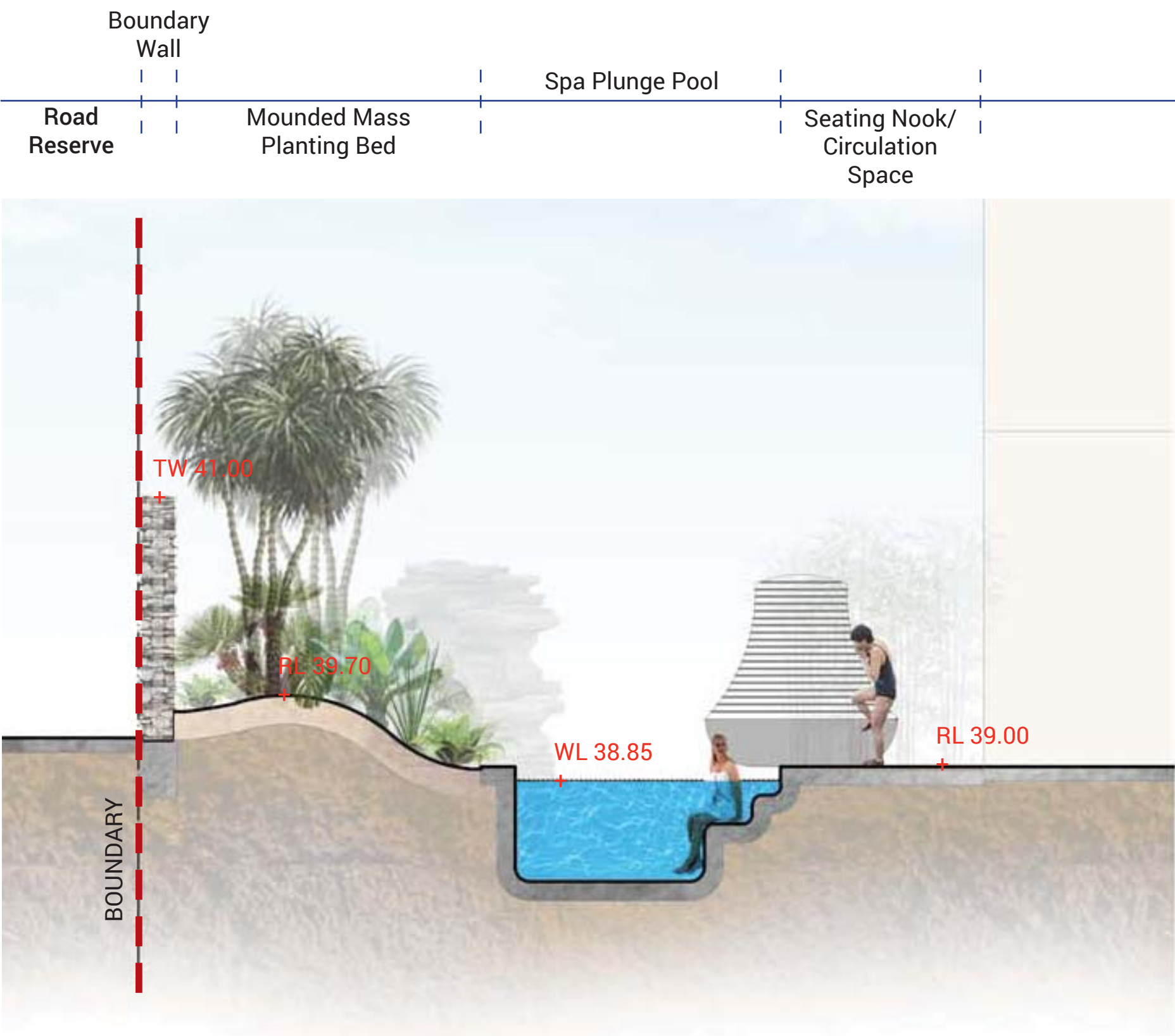

SECTION F - HOTEL SPA

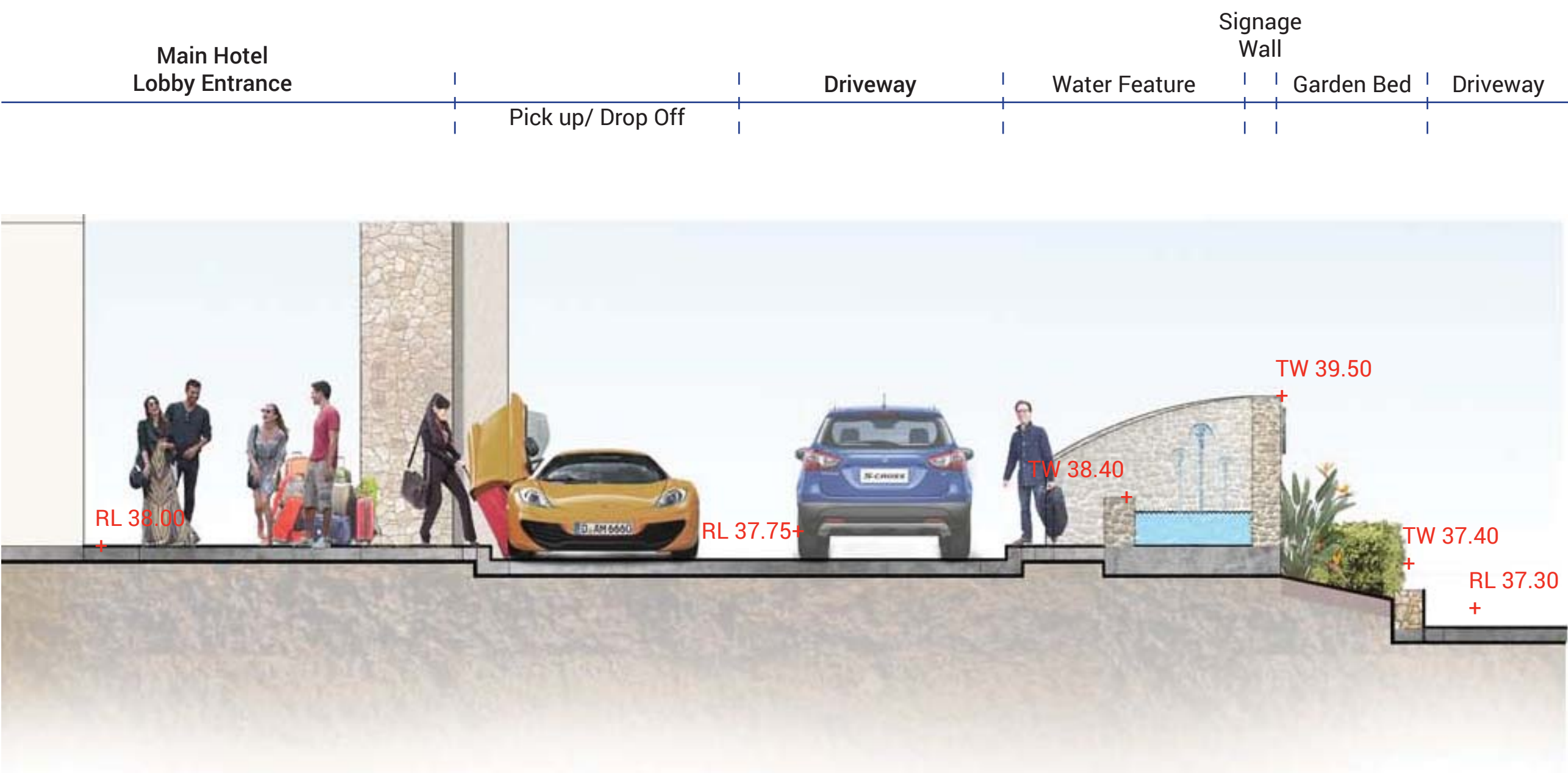

SECTION G - HOTEL ENTRY

SECTIONS

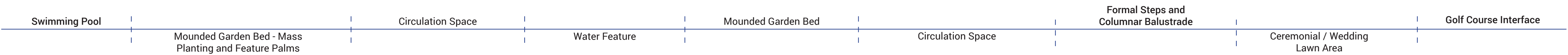
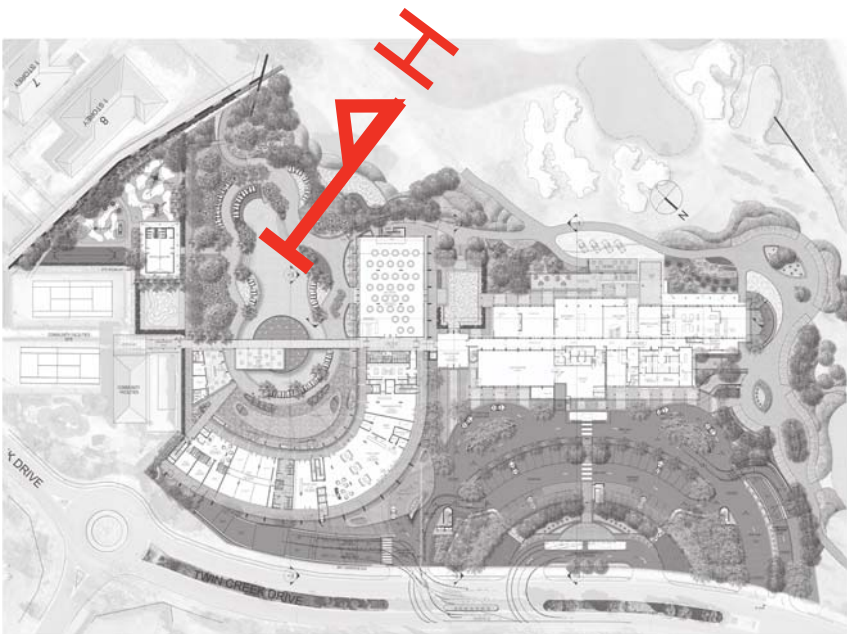

SECTION H - HOTEL POOL AND CEREMONIAL LAWN



LANDSCAPE ARCHITECT
PLACE Design Group Pty Ltd
49 Reservoir Street, Surry Hills
NSW 2010 Australia
T +61 2 9290 3300
F +61 2 9262 6108
www.placedesigngroup.com

LEAD ARCHITECT
Tony Owen Partners
Level 2, 12 Queen Street,
Chippendale NSW 2008 Australia
T +61 2 9698 2900
F +61 2 9699 3018

STRUCTURAL ENGINEER
ACCESSIBILITY CONSULTANT

CIVIL ENGINEER
SURVEYOR

ELECTRICAL ENGINEER
BCA CONSULTANT

Rev	Date	Description	Checked	Auth.
01	02.09.2016	DRAFT DA	JP	PK
A	09.09.2016	ISSUE FOR DA	JP	PK
B	01.08.2017	DRAFT REVISED DA	JP	PK
C	03.08.2017	ISSUE FOR DA	PK	PK

Rev	Date	Description	Checked	Auth.

Project
TWIN CREEK HOTEL
Development
Drawing Title
Section H
Drawing No.
LAND-DA-020

Revision
C

Proj.	Land Arch	Design	Drawn
PK	PK/SH	PK/JP/DH	
Job No.	Date	Scale	
2515016	August 2017	1:50 @ A1	
SCALE 1:50 @ A1			
Do not scale drawings. Verify all dimensions on site. Notify architect of all discrepancies			

CLIENT
Twin Creeks Golf & Country Club
2-8 Twin Creeks Drive
Luddenham NSW 2745
T + 9670 8888
Twin Creeks
golf & country club

INDICATIVE HOTEL AND SURROUNDS PLANTING SCHEDULE

HOTEL & SURROUNDS					
SYM	BOTANICAL NAME	COMMON NAME	HEIGHT	SPACING	POT SIZE
DECIDUOUS TREES					
	Acer palmatum	Japanese Maple	3.5m	As Shown	200L
	Acer palmatum 'Sango Kaku'	Coral Bark Maple	4.0m	As Shown	200L
	Fraxinus pennsylvanica 'Cimarron'	Red Ash	15m	As Shown	200L
	Lagerstroemia indica 'Lipan'	Crepe Myrtle	3.0m	As Shown	45L
	Lagerstroemia indica 'Natchez'	Crepe Myrtle	5.5m	As Shown	200L
	Lagerstroemia indica 'Souix'	Crepe Myrtle	3.5m	As Shown	100L
	Magnolia soulangeana	Chinese Magnolia	4.0m	As Shown	200L
	Plumeria acutifolia	Frangipani	5.0m	As Shown	200L
	Populus simonii	Chinese Poplar	20m	As Shown	400L
	Pyrus calleryana 'Chanticleer'	Ornamental Pear	7.0m	As Shown	200L
	Pyrus calleryana 'Bradford'	Ornamental Pear	10m	As Shown	200L
	Sapium serbiferum	Chinese Tallowood	12m	As Shown	200L
	Ulmus parvifolia	Weeping Chinese Elm	12m	As Shown	200L
EVERGREEN TREES					
	Brachychiton populneus	Kurrajong	10m	As Shown	100L
	Cupaniopsis anacardioides	Tuckeroo	10m	As Shown	100L
	Dracena drago	Dragon Tree	7.0m	As Shown	800L
	Elaeocarpus eumundi	Quandong	7.0m	As Shown	200L
	Juniperus virginiana 'Spartan'	Eastern Red Cedar	5.0m	As Shown	100L
	Magnolia 'Kay Parris'	Magnolia	7.0m	As Shown	200L
	Stenocarpus sinuatus	Firewheel Tree	7.0m	As Shown	200L
	Tristanopsis laurina 'Luscious'	Water Gum	12m	As Shown	100L
	Waterhouisia florabunda 'Green Ave'	Weeping Lily Pily	12m	As Shown	100L
PALMS					
	Howea forsteriana	Kentlia Palm	20m	As Shown	Trunk 6-8m
	Livistona australis	Cabbage Palm	25m	As Shown	Trunk 6-8m
	Livistona chinensis	Chinese Fan Palm	25m	As Shown	Trunk 6-8m
	Washingtonia robusta	Mexican Fan Palm	25m	As Shown	Trunk 6-8m
BAMBOO					
	Bambusa multiplex	Alphonse Karr	6.0m	As Shown	35L
	Bambusa textilis Gracilis	Slender Weaver	9.0m	As Shown	35L
	Drepanostachyum falcatum	Blue Bamboo	3.5m	As Shown	400mm
SHRUBS AND HEDGES					
	Acmena smithii 'Allyn Magic'	Drawf Lilly Pilly	1.0m	300mm	5L
	Agave attenuata	Agave	1.0m	2m²	5L
	Alternanthera dentata	Ruby Leaf Alternanthera	0.5m	4m²	150mm
	Azalea 'Alba Magnifica'	Azalea	1.0m	2m²	200mm
	Azalea indica	Azalea	1.2m	2m²	200mm
	Azalea 'Pride of Dorking'	Evergreen Azalea	1.0m	2m²	200mm
	Azalea 'Red Glitter	Azalea	1.0m	2m²	200mm
	Buxus sp.	Box	1.0m	300mm	200mm
	Callistemon viminalis 'Better John'	Drawf Bottlebrush	0.8m	4m²	150mm
	Camellia sp.	Camellia	3.0m	750mm	25L
	Carissa 'Desert Star'	Natal Plum	1.0m	4m²	200mm
	Cordyline australis 'Red Sensation'	Cordyline	2.5m	3m²	200mm
	Cordyline australis 'Electric Flash'	Cordyline	1.2m	3m²	200mm
	Cordyline australis 'Zurba'	Cordyline	1.0m	3m²	200mm
	Cuphea hyssopifolia 'Jooslyn's Pink'	False Heather	0.6m	4m²	150mm
	Cycas revoluta	Cycad	1.0m	2m²	25L
	Doryanthes excelsa	Gymea Lilly	1.5m	2m²	5L
	Echium candicans	Pride of Madeira	1.5m	2m²	5L
	Euonymus 'Tom Thurb'	Euonymus Dwarf Spindle Bush	0.8m	300mm	200mm
	Gardenia augusta 'Florida'	Gardenia Florida	1.0m	4m²	200mm
	Hedychium coronarium	White Ginger	1.5m	3m²	200mm
	Helconia psittacorum	Parrakeet Heliconoa	1.0m	4m²	200mm
	Hydrangea macrophylla	Hydrangea	1.0m	4m²	200mm
	Lepidozamia peroffskyana	Pineapple Zamia	1.2m	1m²	25L
	Macrozamia communis	Burrawang	1.2m	1m²	25L
	Melaleuca 'Claret Tops'	Honey Myrtle	1.0m	4m²	150mm
	Metrosideros 'Fiji Fire '	Fiji Fire	1.0m	300mm	5L
	Michelia figo	Port Wine Magnolia	3.0m	1m²	25L
	Murraya paniculata	Orange Jessamine	3.0m	750mm	25L
	Nerium oleander 'Dwarf Pink Ice'	Oleander	1.0m	3m²	5L
	Philodendron 'Xanadu'	Philodendron	1.0m	4m²	150mm
	Phormium sp.	NZ Flax	1.5m	3m²	200mm
	Photinia glabra 'Rubens'	Small Leaf Photinia	3.0m	750mm	25L
	Plumbago auriculata 'Blue'	Blue Plumbago	2.0m	1m²	5L
	Rhaphiolepis delacourii	Hybrid Indian Hawthorn	1.5m	500mm	5L
	Rhaphiolepis 'Snow Maiden'	Snow Rose	0.75m	500mm	5L
	Rhapis excelsa	Slender Lady Palm	1.5m	2m²	5L
	Strelitzia reginae	Bird of Paradise	1.5m	3m²	5L
	Syzygium australe 'Select'	Lily Pilly Select	3.0m	750mm	5L
	Syzygium australe 'Winter Lights'	Syzygium Winter Lights	5.0m	750mm	5L
	Tibouchina 'Allure'	Tibouchina Allure	1.0m	2m²	5L
	Viburnum odoratissimum	Sweet Viburnum	4.0m	750mm	25L
	Westringia fruticosa 'Aussie Box'	Coastal Rosemary	1.0m	500mm	5L
	Westringia fruticosa 'Wynyabbie Blue'	Coastal Rosemary	1.0m	500mm	5L
	Yucca desmetiana 'Blue Boy'	Yucca	0.6m	4m²	5L

SYM	BOTANICAL NAME	COMMON NAME	HEIGHT	SPACING	POT SIZE
GRASSES & GROUND COVERS & CLIMBERS					
	Agapanthus 'Blue'	Agapanthus	0.6m	5m²	150mm
	Agapanthus 'White'	Agapanthus	0.6m	5m²	150mm
	Carpobrotus edulis	Hottentot Fig	0.3m	4m²	150mm
	Clivea miniata	Kaffir Lily	0.6m	4m²	150mm
	Dianella 'Blue Twist'	Paroo Lily	0.6m	5m²	150mm
	Dianella 'Silver Streak'	Paroo Lily	0.6m	5m²	150mm
	Dianella tasmanica 'Tas Red'	Paroo Lily	0.45m	5m²	150mm
	Dietes grandiflora	Wild Iris	0.6m	7m²	150mm
	Gardenia augusta 'Radicans'	Rock Gardenia	0.3m	4m²	150mm
	Hardenbergia violacea 'Meema'	Happy Wanderer	0.8m	4m²	150mm
	Imperata cylindrica 'Rubra'	Japanese Blood Grass	0.5m	4m²	150mm
	Jasminum sambac 'Arabian Jasmine'	Arabian Jasmine	0.5m	4m²	150mm
	Juniperus confera 'Pacific Blue'	Shore juniper	0.7m	7m²	150mm
	Lavandula angustifolia 'Munstead'	Munstead Lavender	0.5m	4m²	150mm
	Lavandula sp. stoechas 'Avonview'	Bush Lavender	1.0m	4m²	150mm
	Liriope muscari 'Evergreen Giant'	Turf Lily	0.7m	5m²	150mm
	Liriope muscari 'Variegata'	Turf Lily	0.7m	7m²	150mm
	Lomandra 'Tanika'	Mat Rush	0.7m	5m²	150mm
	Myoporum parvifolium	Creeping Boobiala	0.2m	4m²	150mm
	Ophiopogon japonicus	Mondo Grass	0.1m	12m²	150mm
	Pachysandra terminalis	Japanese spurge	0.3m	7m²	150mm
	Pandorea pandorana 'Ruby Belles'	Wonga Wonga Vine	3.0m	3m²	150mm
	Pennisetum alopecuroides 'Nafra'	Swamp Foxtail	0.7m	7m²	75mm Tube
	Poa labillardieri 'Eskdale'	Tussock Grass	0.6m	5m²	150mm
	Poa polyformis 'Kingsdale'	Tussock Grass	0.5m	5m²	150mm
	Rhoe spathacea	Moses in the Cradle	0.3m	5m²	150mm
	Sanseveria trifasciata	Mother in Laws Tongue	1.0m	4m²	150mm
	Senecio serpens	Blue Chalk Sticks	0.3m	4m²	150mm
	Trachelospermum jasminoides	Star Jasmine	0.6m	5m²	150mm
	Westringia fruticosa 'Mundi'	Coastal Rosemary	0.5m	4m²	150mm
	Wisteria sinensis	Wisteria	5.0m	As shown	150mm
	Viola Hederacea	Native Violet	0.1m	7m²	150mm
	Vitis vinifera	Ornamental Grape	3.0m	3m²	150mm

TREES - DECIDUOUS



Acer palmatum
(Japanese Maple)



Lagerstroemia indica
'Lipan'
(Crepe Myrtle)



Lagerstroemia indica
'Souix'
(Crepe Myrtle)



Plumeria acutifolia
(Plumeria acutifolia)



Pyrus calleryana
'Chanticleer'
(Ornamental Pear)



Dracena drago
(Dragon Tree)



Elaeocarpus
eumundi
(Quandong)



Juniperus virginiana
'Spartan'
(Eastern Red Cedar)



Magnolia 'Little Gem'
(Magnolia)



Stenocarpus sinuatus
(Firewheel Tree)



Waterhouisia florabunda
'Green Ave'
(Weeping Lily Pily)

PALMS



Howea forsteriana
(Kentia Palm)



Livistona australis
(Cabbage Palm)



Livistona chinensis
(Chinese Fan Palm)



Washingtonia robusta
(Mexican Fan Palm)



Acmena smithii
'Allyn Magic'
(Drawf Lilly Pilly)



Agave attenuata'
(Agave)



Azalea indica
(Azalea)



Buxus sp.
(Box)



Callistemon
viminalis 'Better John'
(Drawf Bottlebrush)



Camellia sp.
(Camellia)



Doryanthes
excelsa
(Quandong)

SHRUBS & HEDGES



Euonymus
'Tom Thurb'
(Euonymus Dwarf Spindle)



Ixora coccinea
'Flame of the woods'
(Jungle Flame)



Metrosideros 'Fiji Fire'
(Fiji Fire)



Strelitzia reginae
(Bird of Paradise)



Agapanthus 'White'
(Agapanthus)



Agapanthus 'Blue'
(Agapanthus)



Dianella 'Blue Twist'
(Paroo Lily)



Dietes grandiflora
(Wild Iris)



Gardenia augusta
'Radicans'
(Rock Gardenia)



Hardenbergia
violacea 'Meema'
(Happy Wanderer)



Liriope muscari
'Variegata'
(Turf Lily)

SHADE TOLERANT PLANTING

SHRUBS & GROUND COVERS



Alpinia zerumbet
(Shell Ginger)



Clivia miniata
(Bush lily)



Cordyline australis
'Red Sensation'
(Red sensation)



Crinum pedunculatum
(Swamp lily)



Fatsia japonica
(Fatsia)



Heliconia psittacorum
(Parakeet Flower)



Lepidozamia peroffskyana
(Scaly Zamia)



Macrozamia
communis
(Burrawang)



Ophiopogon
japonicus
(Mondo grass)



Philodendron 'Xanadu'
(Split leaf Philodendron)



Rhapis excelsa
(Lady Palm)

ORIENTAL GARDEN PLANTING

TREES - DECIDUOUS



Acer palmatum
'Sango Kaku'
(Coral Bark Maple)



Magnolia soulangeana
(Chinese Magnolia)



Populus simonii
(Chinese Poplar)



Sapium serbiferum
(Chinese Tallowood)



Ulmus parvifolia
(Weeping Chinese Elm)



Juniperus virginiana
'Spartan'
(Eastern Red Cedar)



Magnolia 'Kay Parris'
(Magnolia)



Azalea 'Alba Magnifica'
(Azalea)



Azalea indica
(Azalea)



Azalea 'Pride of Dorking'
(Evergreen Azalea)



Azalea 'Red Glitter'
(Azalea)

EVERGREEN

SHRUBS

SHRUBS

GRASSES& GROUND COVERS



Camellia
sp.
(Camellia)



Camellia
sp.
(Camellia)



Gardenia augusta
'Florida'
(Gardenia Florida)



Michelia figo
(Port Wine Magnolia)



Gardenia augusta
'Radicans'
(Rock Gardenia)

INDICATIVE CLUB HOUSE, CAR PARK & SURROUNDS PLANTING SCHEDULE

SYM	BOTANICAL NAME	COMMON NAME	HEIGHT	SPACING	POT SIZE
DECIDUOUS TREES					
	Acer palmatum	Japanese Maple	3.5m	As Shown	200L
	Acer palmatum 'Bloodgood'	Japanese Maple	5.0m	As Shown	200L
	Fraxinus pennsylvanica 'Cimarron'	Red Ash	15m	As Shown	200L
	Lagerstroemia indica 'Lipan'	Crepe Myrtle	3.0m	As Shown	100L
	Lagerstroemia indica 'Natchez'	Crepe Myrtle	5.5m	As Shown	200L
	Lagerstroemia indica 'Souix'	Crepe Myrtle	3.5m	As Shown	100L
	Populus simonii	Chinese Poplar	20m	As Shown	400L
	Pyrus calleryana 'Chanticleer'	Ornamental Pear	7.0m	As Shown	200L
	Pyrus calleryana 'Bradford'	Ornamental Pear	10m	As Shown	200L
	Sapium serbiferum	Chinese Tallowood	12m	As Shown	200L
	Ulmus parvifolia	Weeping Chinese Elm	12m	As Shown	200L
EVERGREEN TREES					
	Agathus robusta	Kauri Pine	20m	As Shown	200L
	Cupaniopsis anacardioides	Tuckeroo	10m	As Shown	100L
	Corymbia maculata	Spotted Gum	20m	As Shown	200L
	Lophostemon confertus	Brush Box	20m	As Shown	200L
	Magnolia 'Little Gem'	Magnolia	12m	As Shown	200L
	Stenocarpus sinuatus	Firewheel Tree	7.0m	As Shown	200L
	Tristaniopsis laurina 'Luscious'	Water Gum	12m	As Shown	100L
	Waterhousia florabunda 'Green Ave'	Weeping Lily Pily	12m	As Shown	100L
SHRUBS AND HEDGES					
	Acmena smithii 'Allyn Magic'	Drawf Lilly Pilly	1.0m	300mm	5L
	Alternanthera dentata	Ruby Leaf Alternanthera	0.5m	4/m²	150mm
	Azalea 'Alba Magnifica'	Azalea	1.0m	2/m²	200mm
	Azalea indica	Azalea	1.2m	2/m²	200mm
	Azalea 'Pride of Dorking'	Evergreen Azalea	1.0m	2/m²	200mm
	Azalea 'Red Glitter	Azalea	1.0m	2/m²	200mm
	Buxus sp.	Box	1.0m	300mm	200mm
	Callistemon viminalis 'White Anzac'	Drawf Bottlebrush	0.6m	4/m²	150mm
	Callistemon viminalis 'Better John'	Drawf Bottlebrush	0.6m	4/m²	150mm
	Callistemon viminalis 'Red Alert'	Drawf Bottlebrush	2.5m	4/m²	200mm
	Cordyline australis 'Red Sensation'	Cordyline	2.5m	3/m²	200mm
	Cordyline australis 'Electric Flash'	Cordyline	1.2m	3/m²	200mm
	Cordyline australis 'Zumba'	Cordyline	1.0m	3/m²	200mm
	Cuphea hyssopifolia 'Jocelyn's Pink'	False Heather	0.6m	4/m²	150mm
	Echium candicans	Pride of Madeira	1.5m	2/m²	5L
	Euonymus 'Tom Thurbm'	Euonymus Dwarf Spindle Bush	0.8m	300mm	200mm
	Gardenia augusta 'Florida'	Gardenia Florida	1.0m	4/m²	200mm
	Grevillea 'Misty Pink'	Grevillea	3.0m	1/m²	200mm
	Grevillea 'Scarlet Sprite'	Grevillea	1.0m	3/m²	200mm
	Hydrangea macrophylla	Hydrangea	1.0m	4/m²	200mm
	Melaleuca 'Claret Tops'	Honey Myrtle	1.0m	4/m²	150mm
	Metrosideros 'Fiji Fire '	Fiji Fire	1.0m	300mm	5L
	Michelia yunnanensis 'Scented Pearl'	Michelia Scented Pearl	2.5m	1/m²	25L
	Murraya paniculata Hip-high	Orange Jessamine	1.0m	4/m²	5L
	Phormium sp.	NZ Flax	1.5m	3/m²	200mm
	Photinia x frazeri 'Red Robin'	Dwarf Photinia	1.5m	500mm	25L
	Rhaphiolepis delacourii	Hybrid Indian Hawthorn	1.5m	500mm	5L
	Rhaphiolepis 'Snow Maiden'	Snow Rose	0.75m	500mm	5L
	Syzygium australe 'Select'	Lily Pilly Select	3.0m	750mm	5L
	Syzygium australe 'Winter Lights'	Syzygium Winter Lights	5.0m	750mm	5L
	Tibouchina 'Allure'	Tibouchina Allure	1.0m	2/m²	5L
	Viburnum odoratissimum	Sweet Viburnum	4.0m	750mm	25L
	Westringia fruticosa 'Aussie Box'	Coastal Rosemary	1.0m	500mm	5L
	Westringia fruticosa 'Wynabbie Blue'	Coastal Rosemary	1.0m	500mm	5L
	Yucca desmetiana 'Blue Boy'	Yucca	0.6m	4/m²	5L
GRASSES, GROUND COVERS & CLIMBERS					
	Agapanthus 'White'	Agapanthus	0.6m	5/m²	150mm
	Agapanthus 'Blue'	Agapanthus	0.6m	5/m²	150mm
	Dianella 'Blue Twist'	Paroo Lily	0.6m	5/m²	150mm
	Dianella 'Silver Streak'	Paroo Lily	0.6m	5/m²	150mm
	Dianella tasmanica 'Tas Red'	Paroo Lily	0.45m	5/m²	150mm
	Dietes grandiflora	Wild Iris	0.6m	7/m²	150mm
	Hardenbergia violacea 'Meema'	Happy Wanderer	0.8m	4/m²	150mm
	Imperata cylindrica 'Rubra'	Japanese Blood Grass	0.5m	4/m²	150mm
	Juniperus conferta 'Pacific Blue'	Shore juniper	0.7m	7/m²	150mm
	Lavandula angustifolia 'Munstead'	Munstead Lavender	0.5m	4/m²	150mm
	Lavandula sp. sloechnas 'Avonview'	Bush Lavender	1.0m	4/m²	150mm
	Liriope muscari 'Just Right'	Turf Lily	0.7m	5/m²	150mm
	Lomandra 'Tanika'	Mat Rush	0.7m	5/m²	150mm
	Myoporum parvifolium	Creeping Boobiala	0.2m	4/m²	150mm
	Pandorea pandorana 'Snow Belles'	Wonga Wonga Vine	3.0m	3/m²	150mm
	Pennisetum alopecuroides 'Nafray'	Swamp Foxtail	0.7m	7/m²	75mm Tube
	Poa labillardieri 'Eskdale'	Tussock Grass	0.6m	5/m²	150mm
	Poa poliformis 'Kingsdale'	Tussock Grass	0.5m	5/m²	150mm
	Trachelospermum jasminoides	Star Jasmine	0.6m	5/m²	150mm
	Westringia fruticosa 'Mundi'	Coastal Rosemary	0.5m	4/m²	150mm
	Vitis vinifera	Ornamental Grape	3.0m	3/m²	150mm

TREES - DECIDIOUS



Acer palmatum
(Japanese Maple)



Fraxinus pennsylvanica
'Cimarron'
(Red Ash)



Lagerstroemia indica
'Lipan'
(Crepe Myrtle)



Lagerstroemia indica
'Souix'
(Crepe Myrtle)



Populus simonii
(Chinese Poplar)



Pyrus calleryana
'Chanticleer'
(Ornamental Pear)



Agathus robusta
(Kauri Pine)



Cupaniopsis
anacardioides
(Tuckeroo)



Corymbia maculata
(Spotted Gum)



Lophostemon
confertus
(Brush Box)



Tristaniopsis laurina
'Luscious'
(Water Gum)

EVERGREEN

SHRUBS & HEDGES



Acmena smithii
'Allyn Magic'
(Drawf Lilly Pilly)



Alternanthera
dentata
(Ruby Leaf
Alternanthera)



Azalea 'Alba Magnifica'
(Azalea)



Azalea indica
(Azalea)



Azalea 'Pride of Dorking'
(Evergreen Azalea)



Azalea
'Red Glitter'
(Azalea)



Buxus sp.
(Box)



Callistemon
viminalis 'Better John'
(Drawf Bottlebrush)



Callistemon
viminalis 'Red Alert'
(Drawf Bottlebrush)



Callistemon viminalis
'White Anzac'
(Drawf Bottlebrush)



Cordyline australis
'Red Sensation'
(Red sensation)



Euonymus
'Tom Thurbm'
(Euonymus Dwarf Spindle)



Grevillea 'Misty Pink'
(Grevillea)



Grevillea 'Scarlet Sprite'
(Grevillea)



Hardenbergia violacae
(Native Sarsparilla)



Hydrangea
macrophylla
(Hydrangea)



Ixora coccinea
'Flame of the
woods'
(Jungle Flame)



Ixora chinensis
(Prince of Orange)



Melaleuca 'Claret
Tops'
(Honey Myrtle)



Metrosideros
'Fiji Fire '
(Fiji Fire)



Michelia yunnanensis
'Scented Pearl'
(Michelia Scented Pearl)



Murraya paniculata
Hip-high
(Orange Jessamine)



Phormium sp.
(NZ Flax)



Photinia x frazeri 'Red
Robin'
(Dwarf Photinia)



Rhaphiolepis
delacourii
(Hybrid Indian Hawthorn)



Syzygium australe 'Winter
Lights'
(Syzygium Winter Lights)



Syzygium australe
'Select'
(Lily Pilly Select)



Tibouchina 'Allure'
(Tibouchina Allure)



Viburnum
odoratissimum
(Sweet Viburnum)



Westringia fruticosa
'Mundi'
(Coastal Rosemary)



Yucca desmetiana
'Blue Boy'
(Yucca)

GRASSES& GROUND COVERS



Agapanthus 'White'
(Agapanthus)



Agapanthus 'Blue'
(Agapanthus)



Dianella 'Blue Twist'
(Paroo Lily)



Dietes grandiflora
(Wild Iris)



Hardenbergia violacea
'Meema'
(Native Sarsparilla)



Imperata cylindrica
'Rubra'
(Japanese Blood Grass)



Juniperus conferta
'Pacific Blue'
(Shore juniper)



Lavandula angustifolia
'Munstead'
(Munstead Lavender)



Trachelospermum
jasminoides
(Star Jasmine)



Westringia fruticosa
'Mundi'
(Coastal Rosemary)



Viola Hederacea
(Native Violet)

GRASSES & GRROUND COVERS - NATIVE INTERFACE



Dianella 'Silver
Streak'
(Paroo Lily)



Dianella tasmanica
'Tas Red'
(Paroo Lily)



Grevillea "Misty Pink"
(Grevillea)



Grevillea scarlet
sprite
(Grevillea)



Hardenbergia violacea
'Meema'
(Native Sarsparilla)



Imperata cylindrica
'Rubra'
(Japanese Blood Grass)



Juniperus conferta
'Pacific Blue'
(Shore juniper)



Lomandra 'Tanika'
(Mat Rush)



Myoporum
parvifolium
(Creeping Boobiala)



Pennisetum
alopecuroides 'Nafray'
(Swamp Foxtail Grass)



Poa labillardieri
'Eskdale'
(Tussock Grass)

Rev	Date	Description	Checked	Auth.
01	02.09.2016	DRAFT DA	JP	PK
A	09.09.2016	ISSUE FOR DA	JP	PK
B	01.08.2017	DRAFT REVISED DA	JP	PK
C	03.08.2017	ISSUE FOR DA	PK	PK

Rev	Date	Description	Checked	Auth.

Project	Revision
TWIN CREEK HOTEL Development	C
Drawing Title	
Indicative Planting Schedule 2	
Drawing No.	
LAND-DA-022	

Proj.	Land Arch	Design	Drawn
PK	PK/SH	PK/JP/DH	
Job No.	Date	Scale	
2515016	August 2017	@ A1	
Do not scale drawings. Verify all dimensions on site. Notify architect of all discrepancies			

INDICATIVE HOTEL ROOFTOP TERRACES PLANTING SCHEDULE

SYM	BOTANICAL NAME	COMMON NAME	HEIGHT	SPACING	POT SIZE
DECIDUOUS TREES					
	Acer palmatum	Japanese Maple	3.5m	As Shown	200L
	Acer palmatum 'Bloodgood'	Japanese Maple	5.0m	As Shown	200L
	Lagerstroemia indica 'Lipan'	Crepe Myrtle	3.0m	As Shown	100L
	Lagerstroemia indica 'Souix'	Crepe Myrtle	3.5m	As Shown	100L
	Prunus incisa 'Kojo-no-mai'	Dwarf Cherry	2.0m	As Shown	100L
EVERGREEN TREES					
	Magnolia 'Teddy Bear'	Magnolia	4.0m	As Shown	100L
	Olea europaea 'Tolley's Upright'	Olive	4.0m	As Shown	100L
	Syzygium australe 'Select'	Lilly Pilly Select	3.0m	As Shown	100L
	Syzygium australe 'Winter Lights'	Syzygium Winter Lights	5.0m	As Shown	100L
	Viburnum odoratissimum	Sweet Viburnum	4.0m	As Shown	100L
SHRUBS AND HEDGES					
	Acacia baileyana Prostrate	Cootlamundra Wattle	0.3m	3/m²	150mm
	Acacia pravissima prostrate	Kuranga Cascade	1.5m	2/m²	150mm
	Acmena smithii 'Allyn Magic'	Drawf Lilly Pilly	1.0m	300mm	5L
	Agave attenuata	Agave	1.0m	2/m²	5L
	Alternanthera dentata	Ruby Leaf Alternanthera	0.5m	4/m²	150mm
	Alygone huegelii	Lilac Hibiscus	1.0m	1/m²	150mm
	Callistemon viminalis 'Red Alert'	Drawf Bottlebrush	2.5m	4/m²	200mm
	Carissa grandiflora	Natal Compacta	1.2m	2/m²	150mm
	Cordylina australis 'Red Sensation'	Cordylina	2.5m	3/m²	200mm
	Cordylina australis 'Electric Flash'	Cordylina	1.2m	3/m²	200mm
	Cordylina australis 'Zumba'	Cordylina	1.0m	3/m²	200mm
	Cuphea hyssopifolia 'Jocelyn's Pink'	False Heather	0.6m	4/m²	150mm
	Gardenia augusta 'Florida'	Gardenia Florida	1.0m	4/m²	200mm
	Hydrangea macrophylla	Hydrangea	1.0m	4/m²	200mm
	Metrosideros 'Fiji Fire '	Fiji Fire	1.0m	300mm	5L
	Michelia yunnanensis 'Scented Pearl'	Michelia Scented Pearl	2.5m	1/m²	25L
	Nerium oleander 'Dwarf Pink Ice'	Oleander	1.0m	3/m²	5L
	Nerium oleander 'Apricot'	Oleander	1.0m	3/m²	5L
	Philodendron 'Xanadu'	Philodendron	1.0m	4/m²	150mm
	Phormium sp.	NZ Flax	1.5m	3/m²	200mm
	Raphiolepis delacourii	Hybrid Indian Hawthorn	1.5m	500mm	5L
	Raphiolepis 'Snow Maiden'	Snow Rose	0.75m	500mm	5L
	Teucrium fruticans	Shrubby Germander	1.0m	2/m²	5L
	Westringia fruticosa 'Aussie Box'	Coastal Rosemary	1.0m	500mm	5L
	Westringia fruticosa 'Coastal Creeper'	Coastal Creeper	1.5m	3/m²	200mm
	Westringia fruticosa	Coastal Rosemary	1.0m	500mm	5L
	Yucca desmetiana 'Blue Boy'	Yucca	0.6m	4/m²	5L
GRASSES, GROUND COVERS & CLIMBERS					
	Agapanthus 'White'	Agapanthus	0.6m	5/m²	150mm
	Agapanthus 'Blue'	Agapanthus	0.6m	5/m²	150mm
	Carpobrotus menziesii	Native Pigface	0.15m	2/m²	150mm
	Dianella prunina	Blue Twist	0.5m	4/m²	150mm
	Evolvulus pilosus	Baby Blue Eyes	0.3m	4/m²	150mm
	Gardenia augusta 'Radicans'	Rock Gardenia	0.3m	4/m²	150mm
	Hardenbergia violacea 'Meema'	Happy Wanderer	0.8m	4/m²	150mm
	Hibbertia scandens	Snake Vine	0.2m	3/m²	150mm
	Lavandula angustifolia 'Munstead'	Munstead Lavender	0.5m	4/m²	150mm
	Lavandula sp. stoechas 'Avonview'	Bush Lavender	1.0m	4/m²	150mm
	Liriope muscari 'Just Right'	Turf Lily	0.7m	5/m²	150mm
	Lomandra confertifolia 'Seascape'	Seascape	0.5m	4/m²	150mm
	Lomandra 'Little Con'	Mat Rush	0.3m	4/m²	150mm
	Pandorea pandorana 'Snow Belles'	Wonga Wonga Vine	3.0m	3/m²	150mm
	Pyrostegia venusta	Flame Vine	3.0m	3/m²	150mm
	Scaevola aemula	Fairy Fan-flower	0.4m	4/m²	150mm
	Senecio cineraria	Dusty Miller	0.6m	4/m²	150mm
	Senecio cv.	Blue Chalk Sticks	0.2m	4/m²	150mm
	Trachelospermum jasminoides	Star Jasmine	0.6m	5/m²	150mm
	Vitis vinifera	Ornamental Grape	3.0m	3/m²	150mm

TREES - DECIDUOUS



Acer palmatum
(Japanese Maple)



Acer palmatum
'Bloodgood'
(Red Ash)



Lagerstroemia indica
'Lipan'
(Crepe Myrtle)



Lagerstroemia indica
'Souix'
(Crepe Myrtle)



Prunus incisa
'Kojo-no-mai'
(Dwarf Cherry)



Magnolia
'Teddy Bear'
(Magnolia)



Olea europaea
'Tolleys Upright'
(Olive)



Syzygium australe
'Select'
(Lilly Pilly Select)



Syzygium australe
'Winter Lights'
(Syzygium Winter Lights)

SHRUBS & HEDGES



Acacia baileyana
Prostrate
(Cootlamuyndra
Wattle)



Acacia pravissima
prostrate
(Kuranga
Cascade)



Acmena smithii
'Allyn Magic'
(Dwarf Lilly Pilly)



Agave attenuata
(Agave)



Alternanthera dentata
(Ruby Leaf Alternanthera)



Alygone huegelii
(Lilac Hibiscus)



Callistemon
viminalis 'Better John'
(Drawf Bottlebrush)



Carissa grandiflora
(Natala Compacta)

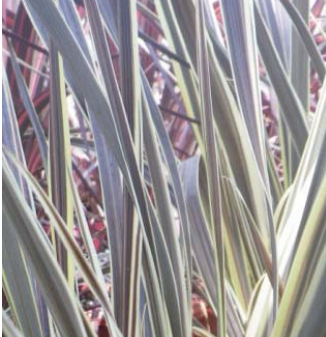

Cordylina australis
'Electric Flash'
(Electric Flash)



Cordylina australis
'Red Sensation'
(Red sensation)



Cuphea hyssopifolia
'Jocelyn's Pink'
(False Heather)



Gardenia augusta 'Florida'
(Gardenia)



Hydrangea macrophylla
(Hydrangea)



Metrosideros 'Fiji Fire '
(Fiji Fire)



Michelia
yunnanensis
'Scented Pearl'
(Michelia)



Nerium oleander
'Dwarf Pink Ice'
(Oleander)



Philodendron
'Xanadu'
(Philodendron)



Phormium sp.
(NZ Flax)



Raphiolepis
delacourii
(Hybrid Indian
Hawthorn)



Teucrium fruticans
(Shrubby Germander)



Westringia fruticosa
'Aussie Box'
(Coastal Rosemary)



Westringia
fruticosa
'Aussie Box'
(Coastal Creeper)



Yucca desmetiana 'Blue
Boy'
(Yucca)

GRASSES& GROUND COVERS



Agapanthus 'White'
(Agapanthus)



Agapanthus 'Blue'
(Agapanthus)



Carpobrotus menziesii
(Native Pig Face)



Dianella prunina
(Blue Twist)



Evolvulus pilosus
(Baby Blue Eyes)



Gardenia augusta
'Radicans'
(Rock Gardenia)



Hardenbergia
violacea 'Meema'
(Native Sarsparilla)



Hibbertia scandens
(Snake Vine)



Lavandula
angustifolia
'Munstead'
(Munsread Lavender)



Lavandula sp. stoechas
'Avonview'
(Bush Lavender)



Liriope muscari
'Just Right'
(Lilly Turf)



Lomandra
confertifolia
'Seascape'
(Seascape)



Lomandra
'Little Con'
(Matt Rush)



Pandorea pandorana
'Snow Belles'
(Wonga Wonga Vine)



Pyrostegia venusta
(Flame Vine)



Scaevola aemula
(Fairy Fan Flower)



Senecio cineraria
(Dusty Miller)



Senecio cv.
(Blue Chalk Sticks)



Trachelospermum
jasminoides
(Star Jasmine)



Vitis vinifera
(Ornamental Grape)

Rev	Date	Description	Checked	Auth.
01	02.09.2016	DRAFT DA	JP	PK
A	09.09.2016	ISSUE FOR DA	JP	PK
B	01.08.2017	DRAFT REVISED DA	JP	PK
C	03.08.2017	ISSUE FOR DA	PK	PK

Rev	Date	Description	Checked	Auth.

Proj.	Land Arch	Design	Drawn
PK		PK/SH	PK/JP/DH
Job No.	Date	Scale	
2515016	August 2017		@ A1

PRECEDENT IMAGES - POOL SIDE & SPLASH PAD

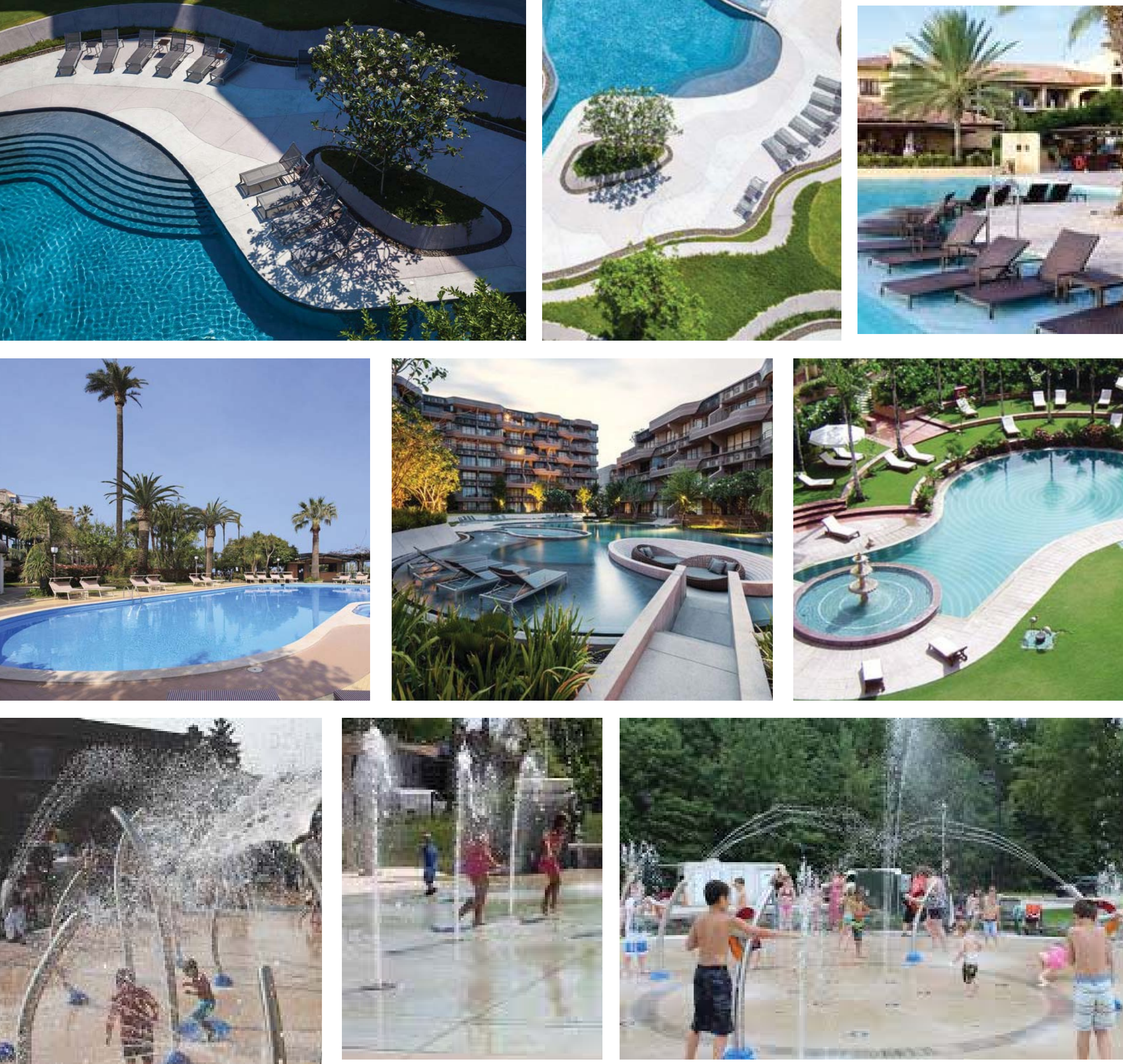

PRECEDENT IMAGES - SPA AREA

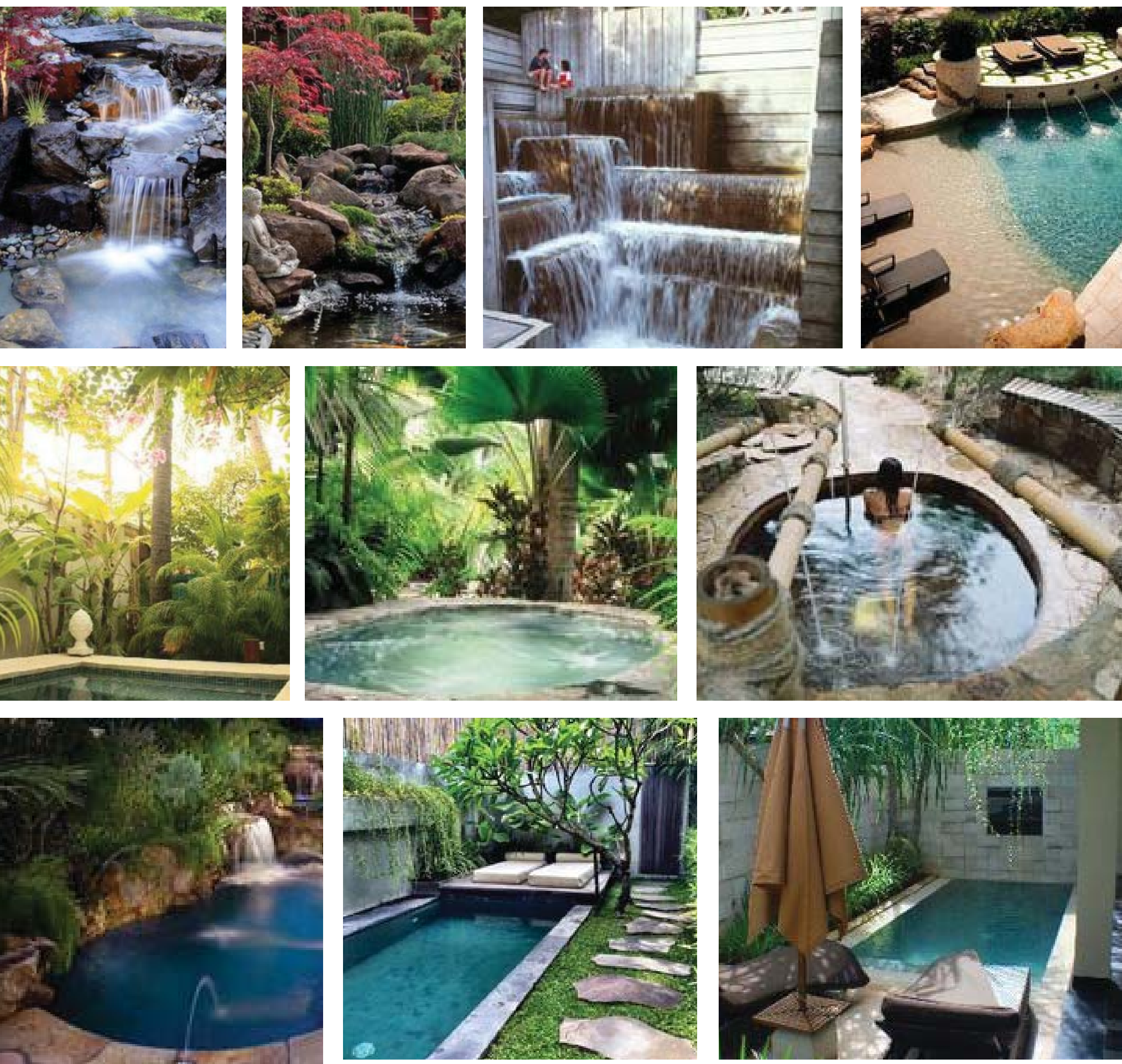

MATERIAL PALETTE

PAVING - CLUB HOUSE



Porphyry cobblestone pavers

Granite paving band

PAVING - HOTEL

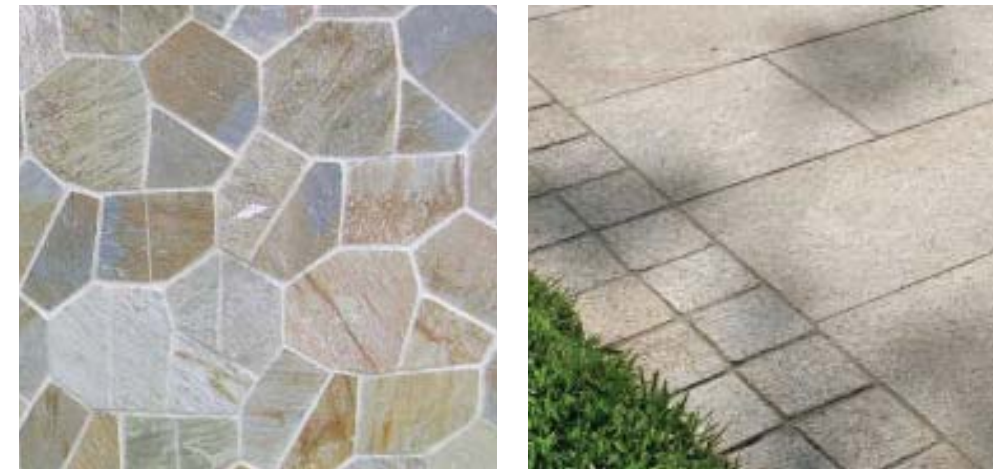

Harvest crazy paving

Cobblestones

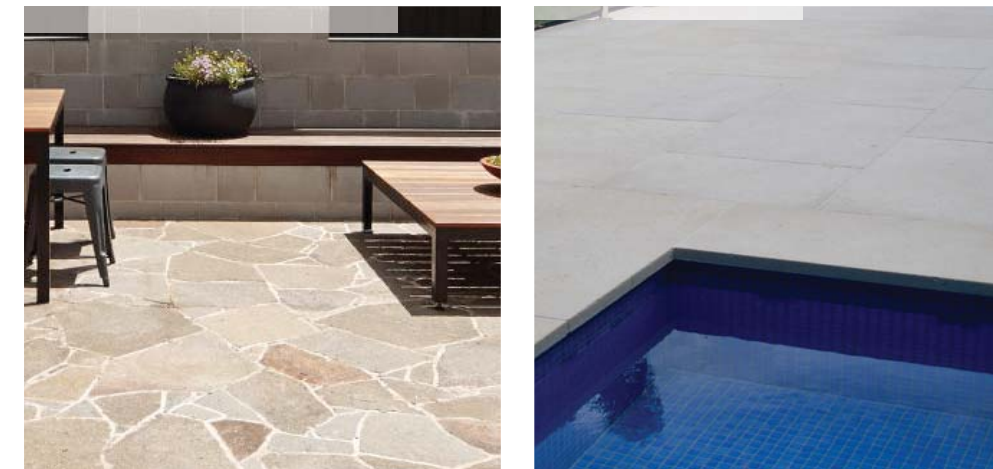

Propyry crazy paving

Limestone paving

WALLS-CLUB HOUSE



Natural stone walling
(Free form)

Sand stone walling
(Traditional format)

WALLS-HOTEL



Sand stone walling
(Random ashlar)

Natural stone walling
(Random ashlar)



Sand stone walling
(Random ashlar)

Natural stone walling
(Free form)

PRECEDENT IMAGES - CLUB HOUSE



PRECEDENT IMAGES - STRUCTURES/WATER FEATURES

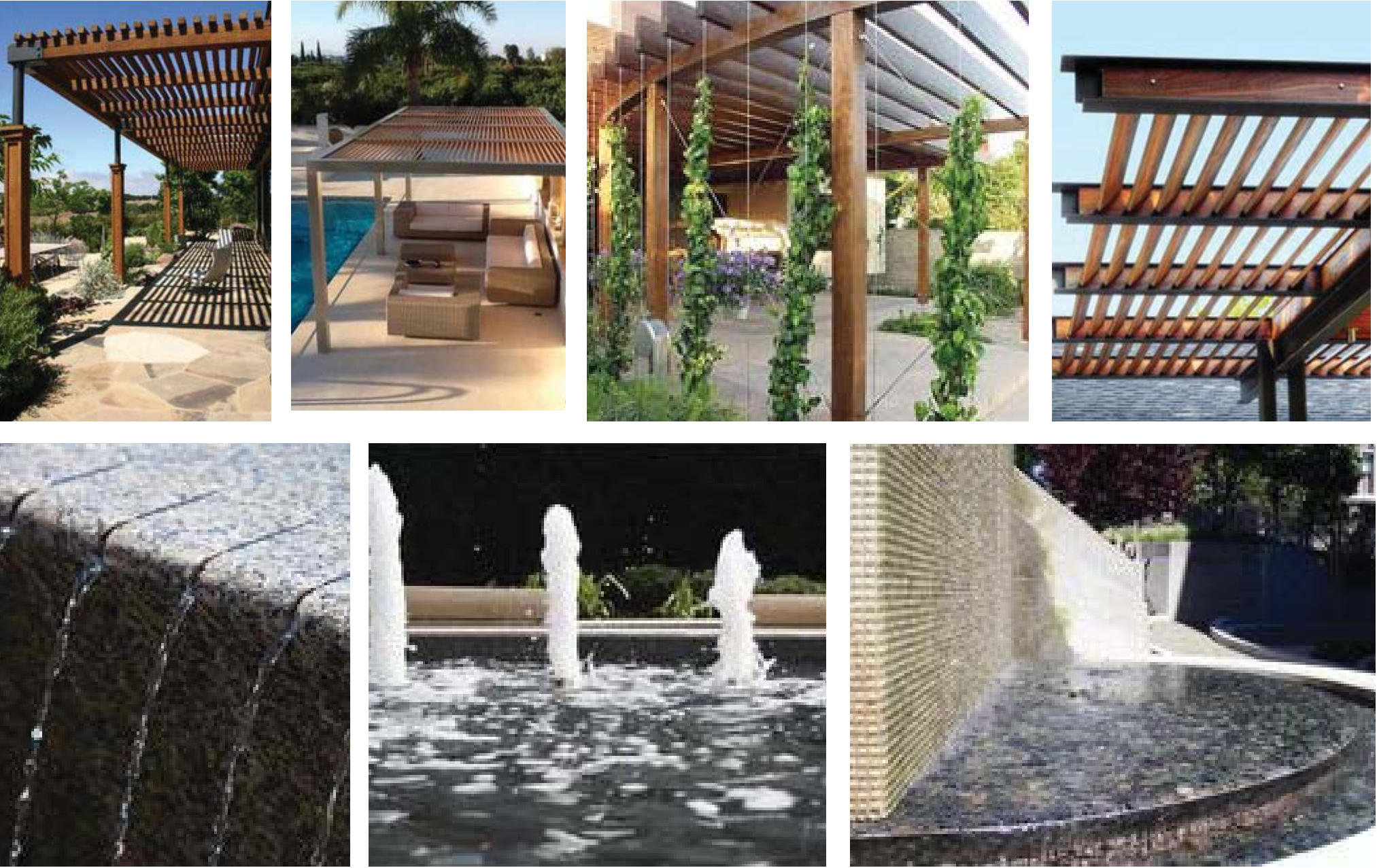

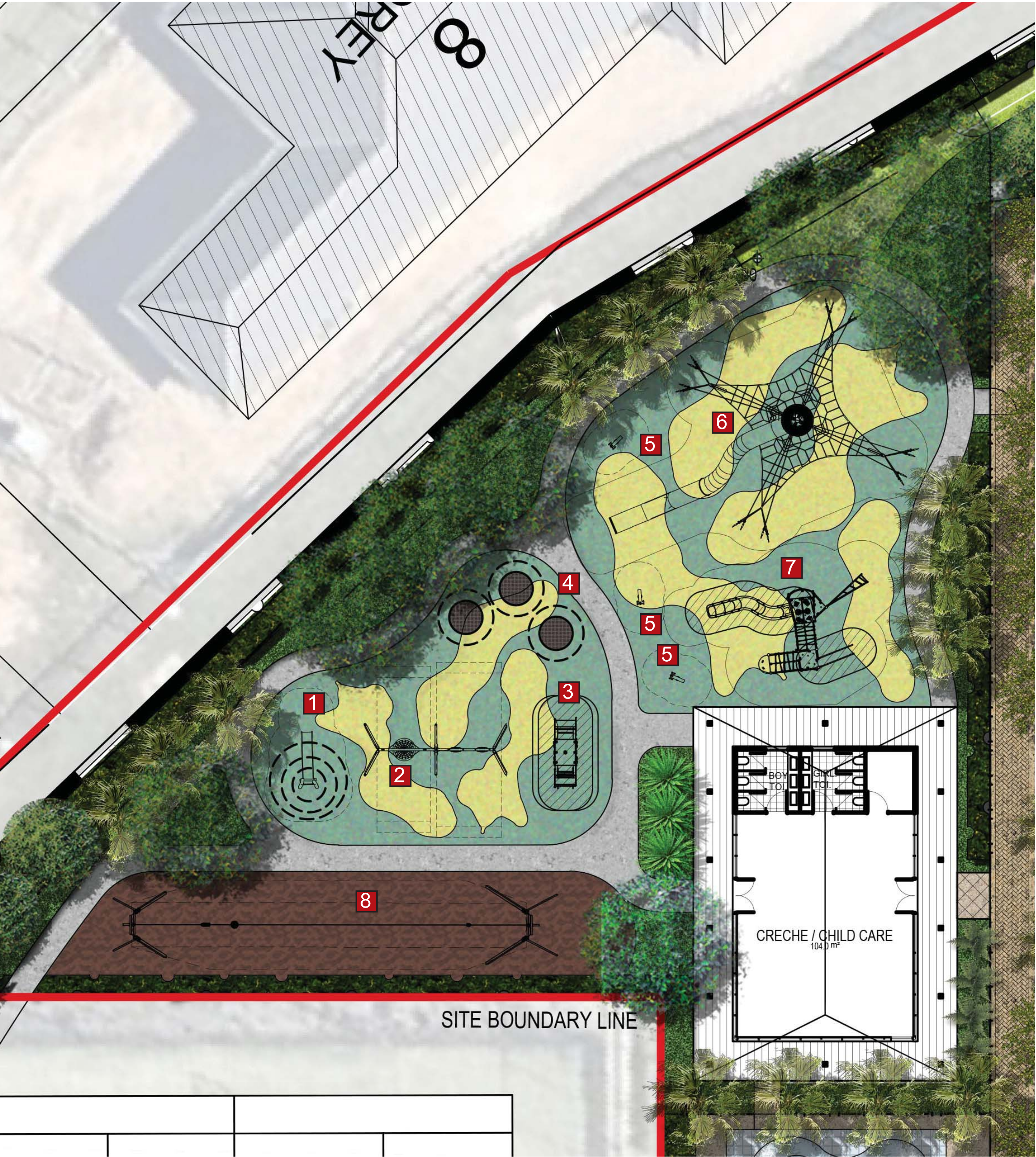

1 Customised Embankment Slide (Kompan- NRO 308):
Age group: 3+ yrs



2 Two Bay Combi Swing (Kompan- KSW90041-0902):
Age group: 4+ yrs



3 See-saw (Kompan- M187):
Age group: 3+ yrs

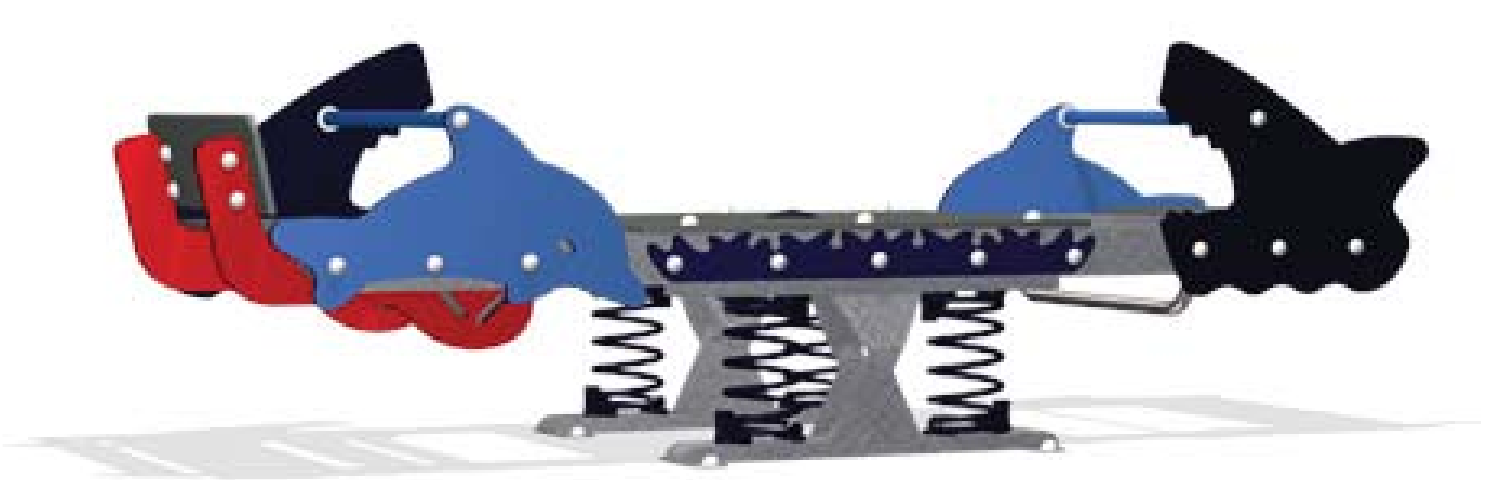

4 Play Mound with In-ground Trampolines



5 Springer (Kompan- M171):
Age group: 1+ yrs



6 Large Odra Net with Crows nest and stainless steel tunnel slide (Kompan- COR 10431):
Age group: 1+ yrs

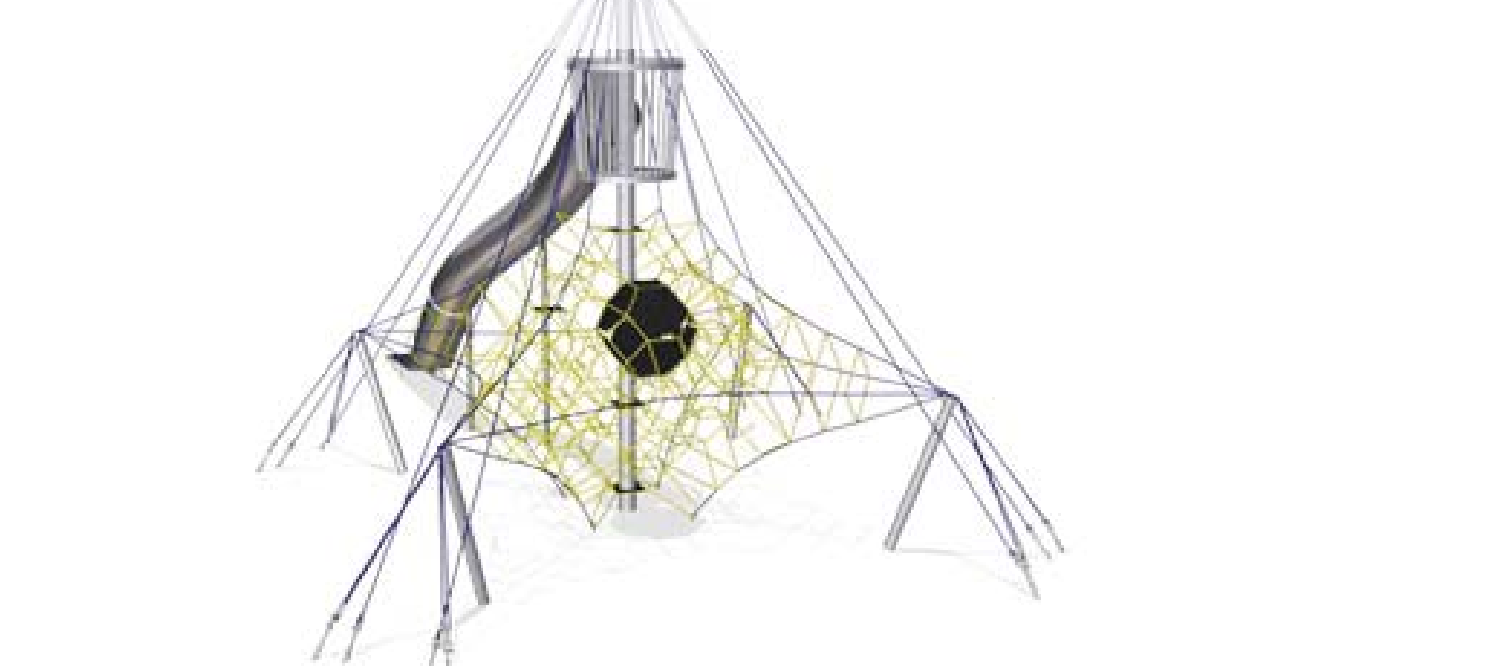

7 Play Structure (Kompan- ELE500105):
Age group: 6+ yrs



7 Large Cableway (Kompan- M87202):
Age group: 4+ yrs

